ARETE

1953

Luck
Be good!
Hope to see you often
Harry Kolb

Best of luck to one of the Bowers
Len Feducci

Best of luck
to a great guy
Joe Pepe

Richard Stewart – 316

To a good guy who skip study
Bob Niger

Best of Luck in the future
Dick Hollaert

Best of luck
Steve Pelemo.

"To a swell kid from a better One."
Leon F Pearson

Best of luck
Bill Nagel

To a swell guy
B. Austing

Good Luck Dick
Dave Hogan

Good Luck in "54"
Frank Kesel

Best of Luck
Jerry Pierce

Best of Luck
John Rombaut

Best of Luck in the Future
Dick Arczyk

To my friend Dick
J. Carella

Good luck to a fine student
Johnny Kreb

Lots of luck in the future years!
Don Cardi

Best of luck to a great guy
John Tuman

Lots of Luck
Bob Burke '54

Lots of Luck in Everything
your buddy.
Les Durocher.

Best of luck in the future
Frank J. Lenk

Good luck
Ang. Maddalena

Best of luck & good traveling
John Dorr

ALLEN COUNTY PUBLIC LIBRARY
3 1833 07540 2500

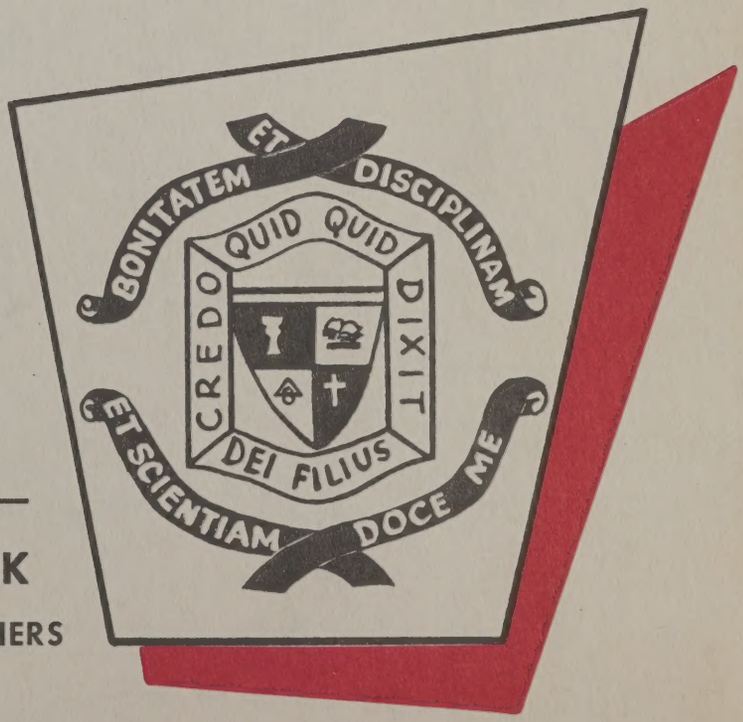

THE AQUINAS INSTITUTE—
ROCHESTER, NEW YORK
CONDUCTED BY THE BASILIAN FATHERS

THE 1953

PUBLISHED BY THE SENIOR CLASS

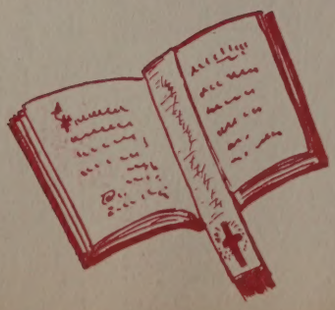

ARETE

OF AQUINAS INSTITUTE.....
ROCHESTER, NEW YORK

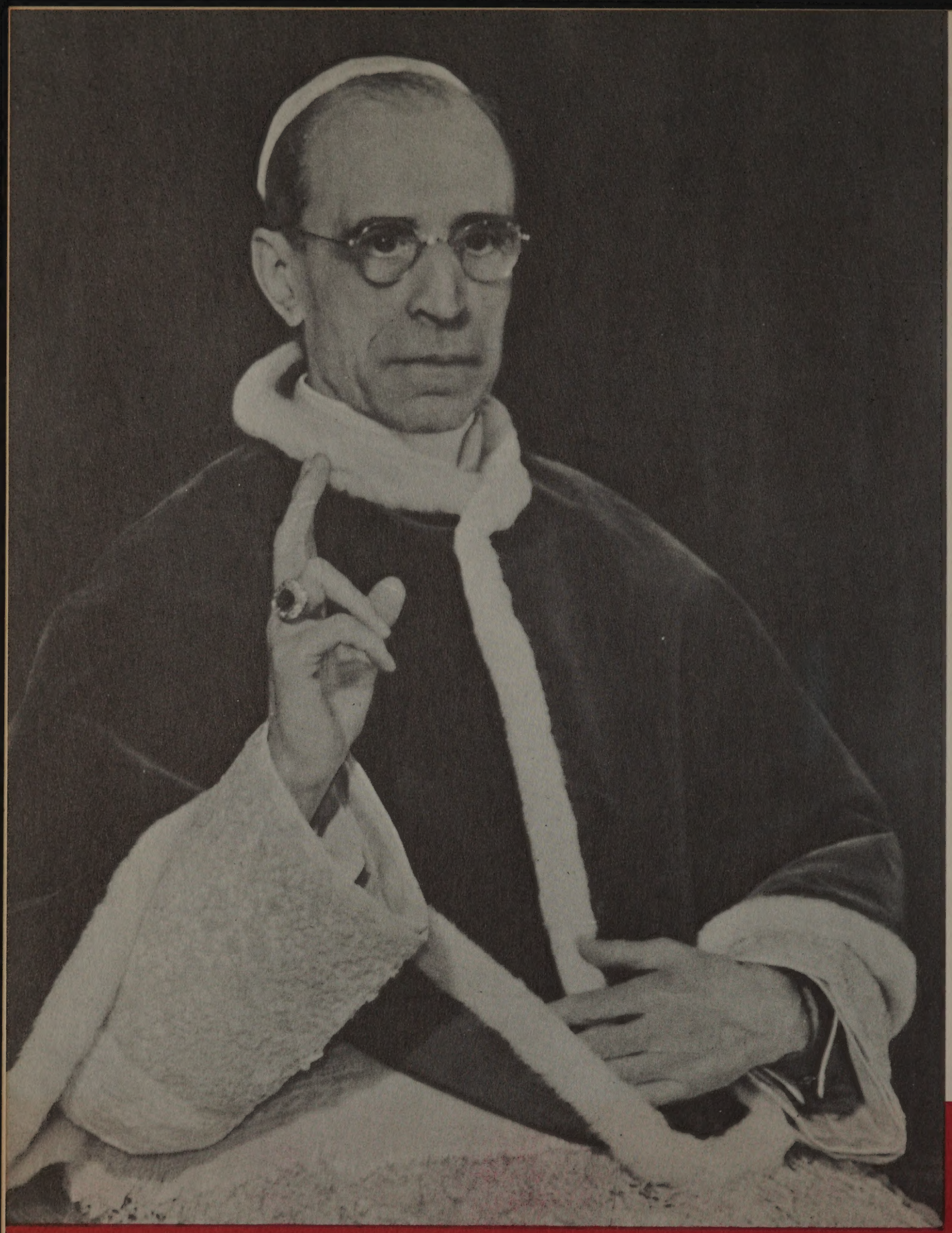

HIS HOLINESS
POPE PIUS XII

DEDICATION . . .

Because we are immersed in a grossly materialistic age, we rely more intently today on the unerring leadership of His Holiness Pope Pius XII to guide us more surely out of the darkness and into the light. Like a beacon, guiding wayward vessels away from perilous hazards, so our Holy Father guides us, his wayward children away from the precarious pitfalls leading to perdition. His manifest virtues are luminous in a world overcast with the dark, nocturnal forces of Satan. His saintliness no doubt will soften God's wrath against a wicked world. Certainly his all inspiring sanctity will influence countless numbers to foster within themselves a greater knowledge and a more ardent love of God. It is very evident that his untiring efforts are keeping this world from a just destruction. In you, Pope Pius XII are vested all our hopes and aspirations. Continue to be our guiding light, our pillar of strength, and our tower of charity.

Our moderator, Fr. Lococo at a special audience with His Holiness.

TABLE OF CONTENTS

- Dedication
- Administration
- Departments
- Graduates
- Underclassmen
- Organizations
- Athletics
- Social
- Patrons

1953
ARETE

AQUINAS

ADMINISTRATION

THE MOST REVEREND JAMES E. KEARNEY, D.D.

OUR BISHOP

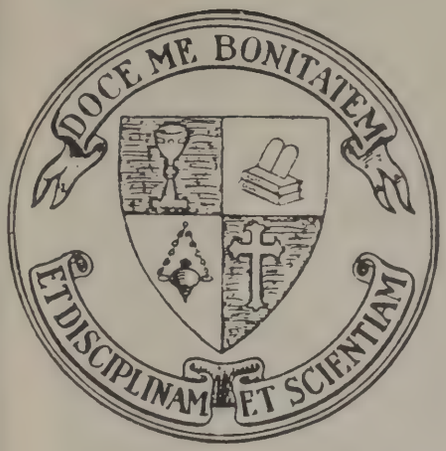

OUR PRINCIPAL

VERY REV. JOHN H. O'LOANE, C.S.B.

Our Bishop greets Fr. O'Loane on his return to Aquinas.

REV. ROBERT M. FISCHETTE, C.S.B.
Vice-Principal

REV. W. OSCAR REGAN, C.S.B.
Director of Christian Formation

REV. WILFRED S. RILEY, C.S.B.
Director of Discipline

W. Riley C.S.B.

REV. VINCENT C. ECKERT, C.S.B.
Treasurer

ADMINISTRA

and

REV. CHARLES P. DONOVAN, C.S.B.
Mathematics

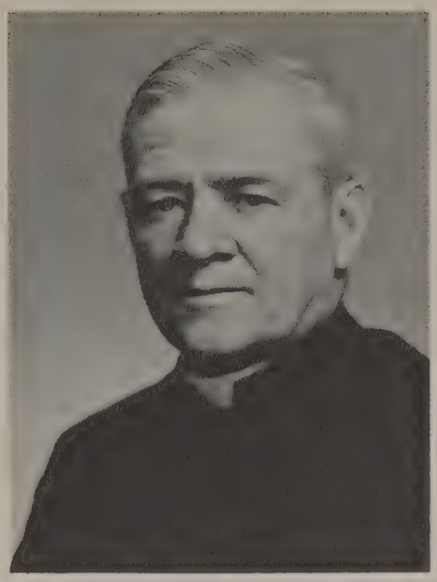

REV. JOHN C. SPRATT, C.S.B.
Physical Education, Languages

REV. VINCENT J. FULLERTON, C.S.B.
Christian Doctrine, Languages

REV. JOSEPH L. WILLETT, C.S.B.
Mathematics, Science

REV. ANTHONY P. LOCOCO, C.S.B.
Christian Doctrine, Languages

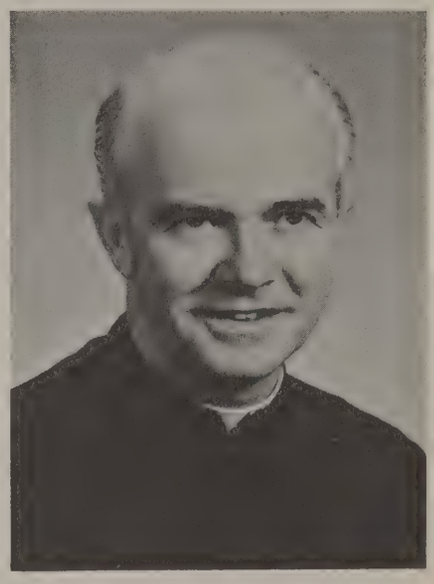

REV. JAMES MARTIN, C.S.B.
Business

REV. JAMES W. EMBSER, C.S.B.
Languages

REV. ARTHUR J. O'LEARY, C.S.B.
Christian Doctrine, Languages

ON

FACULTY

REV. EDMUND E. BURNS, C.S.B.
Christian Doctrine, Languages, Business

REV. ARTHUR R. LOOBY, C.S.B.
History

REV. FRANCIS J. GRESCOVIAK, C.S.B.
Christian Doctrine, Languages

REV. JOHN R. McLAUGHLIN, C.S.B.
Counselor, Languages

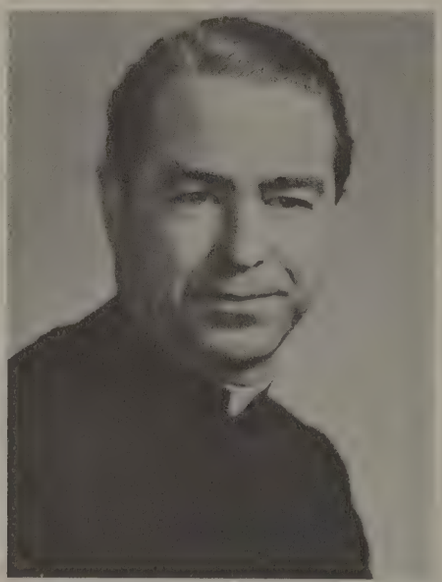

REV. CYRIL L. CARTER, C.S.B.
Mathematics

REV. JOSEPH A. O'REILLY, C.S.B.
Christian Doctrine, Business

FACULTY

REV. JOHN M. WILSON, C.S.B.
Christian Doctrine, Science

J. M. Wilson, C.S.B.

REV. DONALD B. BENINGER, C.S.B.
Assistant Director of Discipline.

FACULTY

SR. M. BRENDAN, S.S.J.
Art

SR. M. GREGORY, R.S.M.
Typing

SR. M. STANISLAUS, S.S.J.
Mathematics

SR. MARIE THERESE, S.S.J.
Languages

MISS JEAN CAPPELLINO
Library, Languages

MR. FRANCIS LAUNTRIE, C.S.B.
Languages, History

MR. LAWRENCE GALLA, C.S.B.
Science

MR. LOUIS BASILE
Physical Education, Health

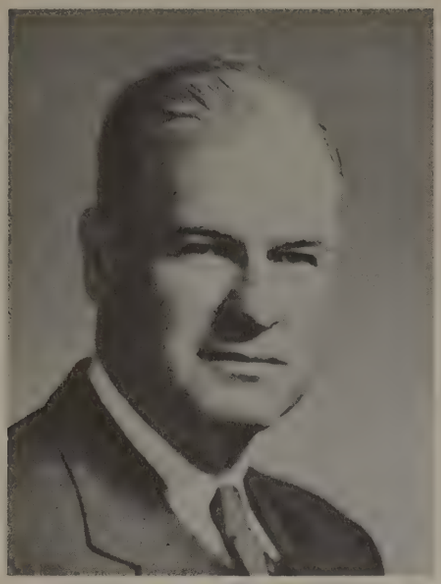

MR. FELIX HART
Office Staff

MR. RAYMOND J. HASENAUER
Music

MR. RAYMOND JABLONSKI
Physical Education, Health

Best of Luck
Ray Jablonski

MR. HARRY J. O'NEIL
Health, History, Business

MR. PAUL PEGIS
Language

FACULTY

Miss Bayer, Mrs. Warner, and Mrs. Karp examining the records.

Mrs. Margret Cook, R.N. and Miss Frances Heaney, R.N. look over a student's record.

AQUINAS

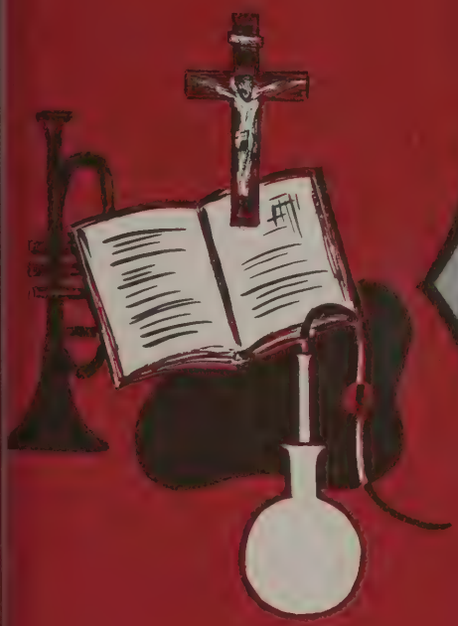

DEPARTMENTS

RELIGION

The Religion program at Aquinas is the center and focal point of the entire educational process. The principles outlined in the Religion classes are applicable to, and are intended to unify and pervade all other phases of the educational process. For this reason Religion really is not a subject—it is a way of life.

Fr. Fischette instructs the student body at First Friday Mass.

The Bishop's Opening Day Mass.

A part of the student body at the Opening Day Mass.

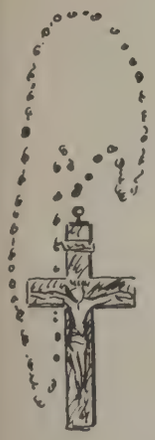

A Perpetual Rosary group.

First Friday Mass.

RELIGION

At the beginning of Fr. Grescoviak's religion class.

The Religion program stresses the importance of forming good habits that will remain in later life. To strengthen the students in this formation, the Holy Sacrifice of the Mass is celebrated on First Fridays for all; members of the Sodality attend Mass every Friday; many participate in the Perpetual Rosary, and a three day Retreat is conducted each year.

The "Pro Archia" as explained by Fr. Lococo.

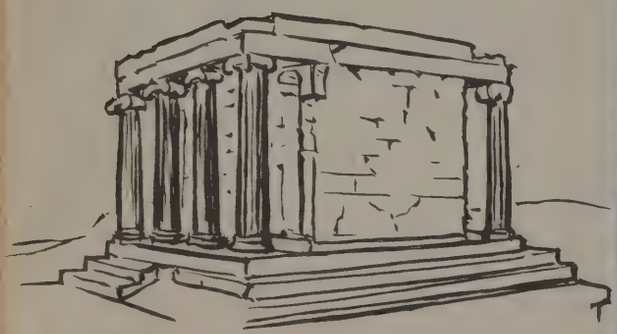

Fr. Wurzer listens to a reading of Xenophon's "Anabasis".

Fr. Jeffery's Spanish III Class

Sr. Raphael reviews French III idioms.
SPANISH

GERMAN

Sr. Laurene Marie's German III class translates the "Student Prince".

ITALIAN

"Musica Senza Parole" being translated in Miss Cappellino's Italian III class.

LANGUAGES

The foreign language program includes both ancient and modern languages—four years of Latin, two years of Greek, and three years of French, Italian, Spanish, and German. The general aims emphasized include the development of abilities to read and write foreign languages, to speak them and to understand them when spoken, to translate them into idiomatic English and vice versa. Instructions are directed toward the understanding and appreciation of the way of life of other peoples.

Fr. Wilson directs a Chemistry Experiment.
CHEMISTRY

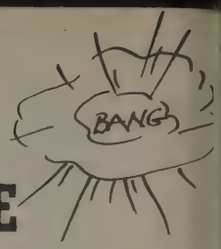

SCIENCE

The science curriculum at Aquinas consists of General Science, Biology, Physics, and Chemistry. The understanding and application of scientific principles, the development of ability in the use of the scientific method, and the development of interests in applied science are emphasized throughout the entire field.

The science clubs provide additional offerings to meet the special needs of some students.

An interesting experiment in Physics supervised by Fr. Willett.
PHYSICS

Fr. Cross demonstrates the use of the microscope.
BIOLOGY

Magnetism explained by Mr. O'Reilly.
GENERAL SCIENCE

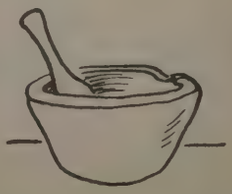

"Answers galore—" in Father Grescoviak's English IV class.

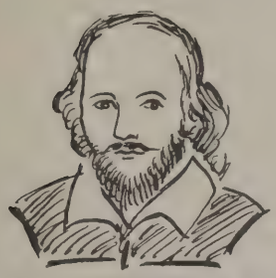

Rocco Cupolo addresses Fr. Burns' Public Speaking class.

ENGLISH

The English department at Aquinas places particular stress on accuracy and comprehension in reading, vocabulary development, fluency in speaking and correctness in writing. Besides the regular English classes much has been accomplished in the Public Speaking course, and the Debating Society. The interest and enthusiasm displayed by the latter have brought it many laurels in regular debates throughout the year.

A spirited discussion during the Aquinas-Jamestown Debate.

Perplexity in Fr. Donovan's Trigonometry class.

MATHEMATICS

The curriculum at Aquinas includes Elementary, Intermediate, and Advanced Alegbra, Plane and Solid Geometry, and Trigonometry. The curriculum places particular stress on developing accuracy and facility in the use of computational processes in practical situations. Through the development of the pupil's skills and abilities the mathematics field tends to encourage scientific thinking.

Sr. Succursu teaches the rudiments of Algebra.

Tim Maier takes over in Fr. Willett's Solid Geometry class.

A haven of Knowledge and serenity.

Miss Cappellino explains the card catalogue.

One of the many library displays.

LIBRARY

The Library at Aquinas provides not only materials for reference use, and for use in connection with class work, but also provides a wide variety of books, pamphlets and periodicals. In the Library there are available audio-visual materials for use in the educational program. Throughout the year there have been many interesting displays for the educational and cultural needs of students in Religion and Language courses.

A preview of things to come in Fr. Looby's American History Class.

AMERICAN HISTORY

SOCIAL STUDIES

At Aquinas the Social Studies consists of Citizenship Education, World History, Problems of American Democracy, and American History and World Background. All these courses are designed to develop in the students an understanding and appreciation of the principles of democratic living. Through these courses and the activities of the History Club, which included a mock election and inauguration, there are developed specific knowledges and abilities necessary to participate in a democracy.

WORLD HISTORY

Map Study in Mr. Sohn's World History class.

SOCIAL STUDIES

Citizenship Education in Sr. Hildegarde's Social Studies class.

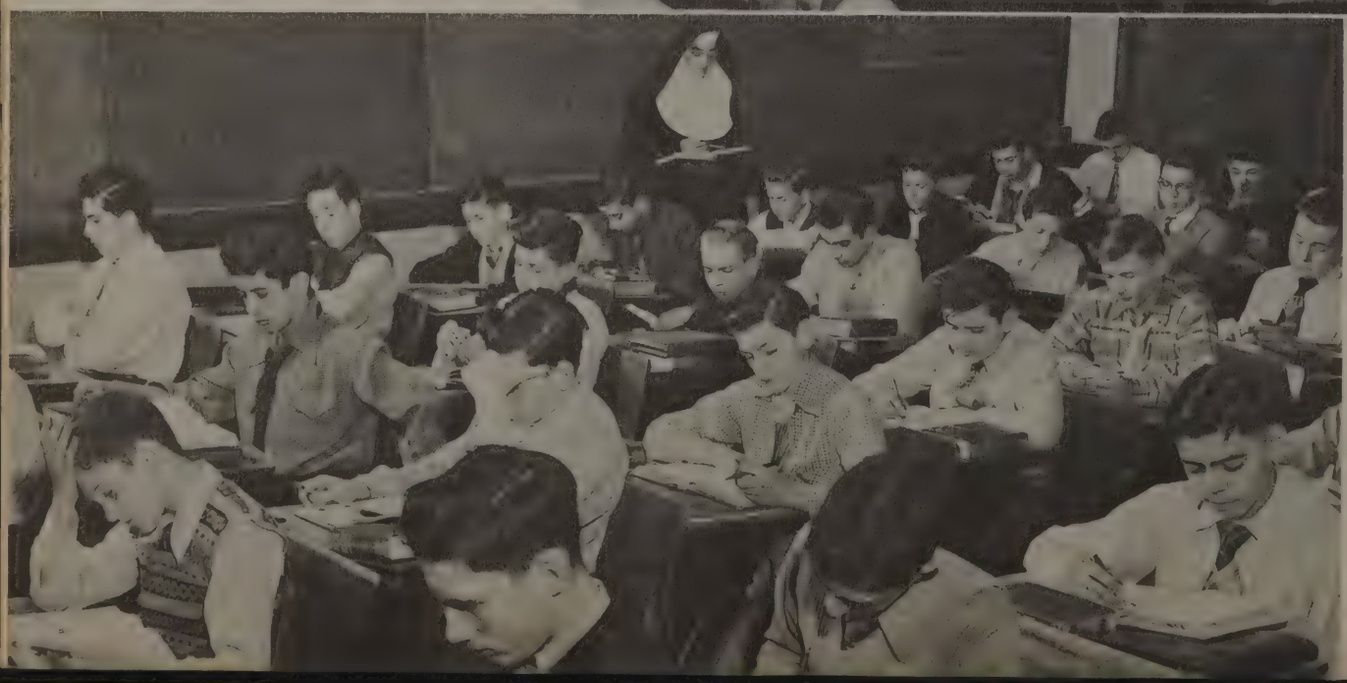

BUSINESS

Business education at Aquinas consists of Introduction to Business, Business Management, and Business Arithmetic, Business Law, Bookkeeping, and Typing. These courses endeavor to provide the basic knowledge, skills, and ideals for successful living in the business world. A solid foundation is built for further study on the college level.

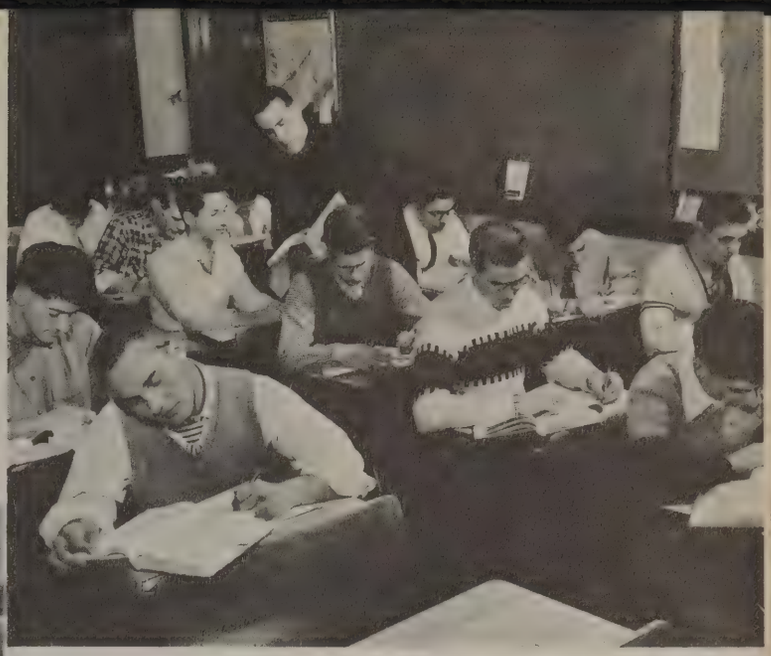

Hard at work in Fr. O'Reilly's Bookkeeping class.

Fr. de Billy's Interested Business Law Students.

" . . . asdfg . . . " to music in Sr. Gregory's typing class.

HEALTH

Health instruction provides opportunities to develop knowledges and skills necessary to meet present and probable future health needs of pupils. For the ninth and tenth grades there are supplied regular gym classes at which instructions are given and these instructions are applied to practical situations. The twelfth grade pupils receive an extensive course on all phases of healthful living. Opportunities are provided for the study of safety problems, and through the safety patrol, to make practical applications of safety principles.

The perfect tap in Mr. Jablonski's gym Class.

GYM CLASS

Healthful and happy living with Mr. O'Neil.

HEALTH

THE SAFETY PATROL

Standing: Walter MacMillan, Norman Dunn, Michael Clark, John Biezad, David Kelly, Capt., Rev. Wilfred Riley, C.S.B., Moderator, Anthony Gramza, David Kujawa, Robert Neary, Walter Gaisser, Al O'Brien. **Kneeling:** Philip Alesso, Michael Judd, Timothy Napierala, Stan Szczepanski, Don Luczak, Parker Small, Ron Piekunka, Richard Die Joia.

ART

At Aquinas the Art Curriculum consists of courses in Basic Art, Commercial and Pictorial Art. Designed to contribute to the aesthetic needs of secondary school pupils, these complementary subjects develop skills, understanding, and appreciation of the nature of art and tend to promote creative thought in the various art areas.

Sr. Brendan's potential artists.
ART

ART
Hard at work in Fr. Cullen's art class.

A bit of the professional touch added by Sr. Brendan.
ART

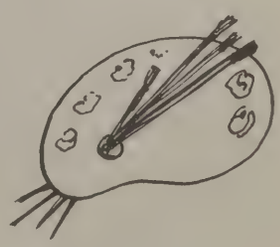

Back Row: P. Provenzano, G. Gumbrecht, J. Rabideau, D. Femiano, J. Gaiter, P. Ayers, J. Suter, J. Delehanty.
Front Row: G. Simonetti, D. Schmitt, R. Welch, E. Persi, J. Concannon, D. Bargy, R. Gullo, W. Wagner.

TRUMPETS AND FRENCH HORNS

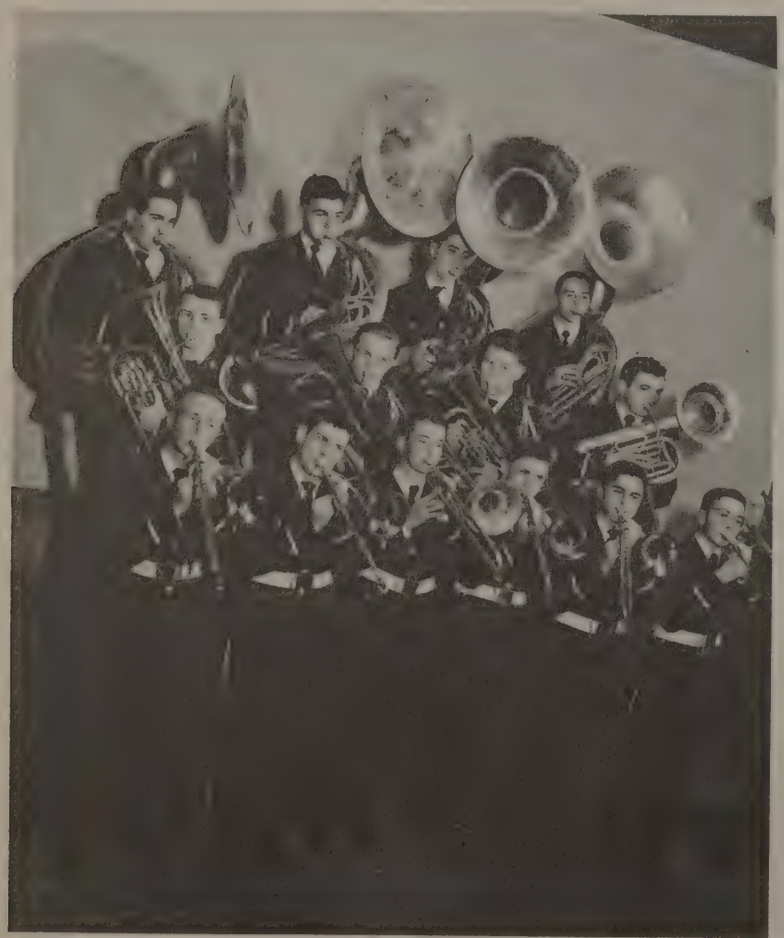

Third Row: J. Cassata, C. Vacanti, A. Cinotti, A. O'Brien. **Second Row:** T. Cooper, R. Burkwit, G. Skerrett, S. Szczespanski. **First Row:** J. Hofmann, J. McCann, W. Bell, R. Mulhern, T. Bristol, W. Zweigle.

TROMBONES, BARITONES, TUBAS

MUSIC

A very popular and appreciated organization at Aquinas is the Music Department. With a great deal of sacrifice, work and skill Mr. Raymond J. Hasenauer, the Director of Music, has molded one of the finest high school bands in the state. Performing at the football games, they never failed to draw favorable comment. Throughout the year, during assemblies, rallies, and the annual "Spring Concert", they upheld the proud name of Aquinas.

One of the most outstanding glee clubs Aquinas has ever had was produced by long hours of patient work on the part of Mr. Hasenauer. Beginning with a relatively small amount of talent, he formed a glee club that delivered its first Performance, a tremendous success, at the Christmas Assembly. Then came more arduous work and long hours of practice, leading to the final presentation, the "Spring Concert".

A group which does not gain the publicity and attention of the Glee Club or Band is the Liturgical Choir. It is composed of students of the Glee Club who desire only to glorify God with their beautiful and inspiring renditions of Gregorian Chant. Certainly in its own way this organization has kept Aquinas on top in the field of music.

We are proud, and have a right to be so, of our Band, Glee Club, and accomplished Liturgical Choir.

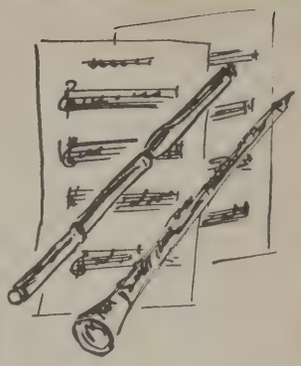

CLARINETS

Third Row: R. Militello, W. Klem, H. Dotzler, J. Holland, R. Walsh, R. Nolan. **Second Row:** E. Hettel, J. Petix, T. Wurzer, J. Sanfilippo, K. Mackne, W. Buckowiecki. **First Row:** F. DeRosa, R. Mackay, O. Ochs, W. Irvin, P. Pietropaoli, J. Cometa.

PERCUSSION AND BELL LYRAS

L. Giordano, R. Whitley, J. Gerace, J. Wallace, P. Mermagen, R. Streb, J. Cometa.

Second Row: E. Viele, C. Carrado, L. Hack, T. Lincoln, R. Fess, J. Kuebel. **First Row:** L. Giordano, H. Busam, A. Connorton, M. Garvey, P. Landry.

OBOE, FLUTES, SAXES, BASS CLARINET

SENIOR GLEE CLUB

Third Row: G. Phelan, R. Strynski, F. Sheehan, J. Porter, D. Shaw, P. Kress, J. Rutkowski, P. Howland, R. Prizzi. **Second Row:** P. Ringelstein, T. Walz, C. Barnett, G. Brady, J. Maier, R. Warne, J. Cicotta, D. Benzing, E. Maloney. **First Row:** A. Nicoletti, J. DelVecchio, J. Izzo, D. Mariani, J. Delehanty, R. Kujawa, T. Tucker, J. Roncone, T. Lazio.

BARITONES AND BASSES

SENIOR GLEE CLUB

Third Row: W. Dunn, J. Dilal, E. Kinsella, J. McLaughlin, P. Schmidt, S. Pellingra, J. Walsh, J. Brady, J. Verstraete. **Second Row:** W. Attridge, R. Mason, R. Corrigan, T. Gutberlet, T. Brian, H. Hunt, E. Schneider, P. Callan. **First Row:** B. Rotolo, H. Carducci, J. Cummings, D. Kelly, L. Schmidt, R. Kurz, J. Kane, L. Lawson.

1st AND 2nd TENORS

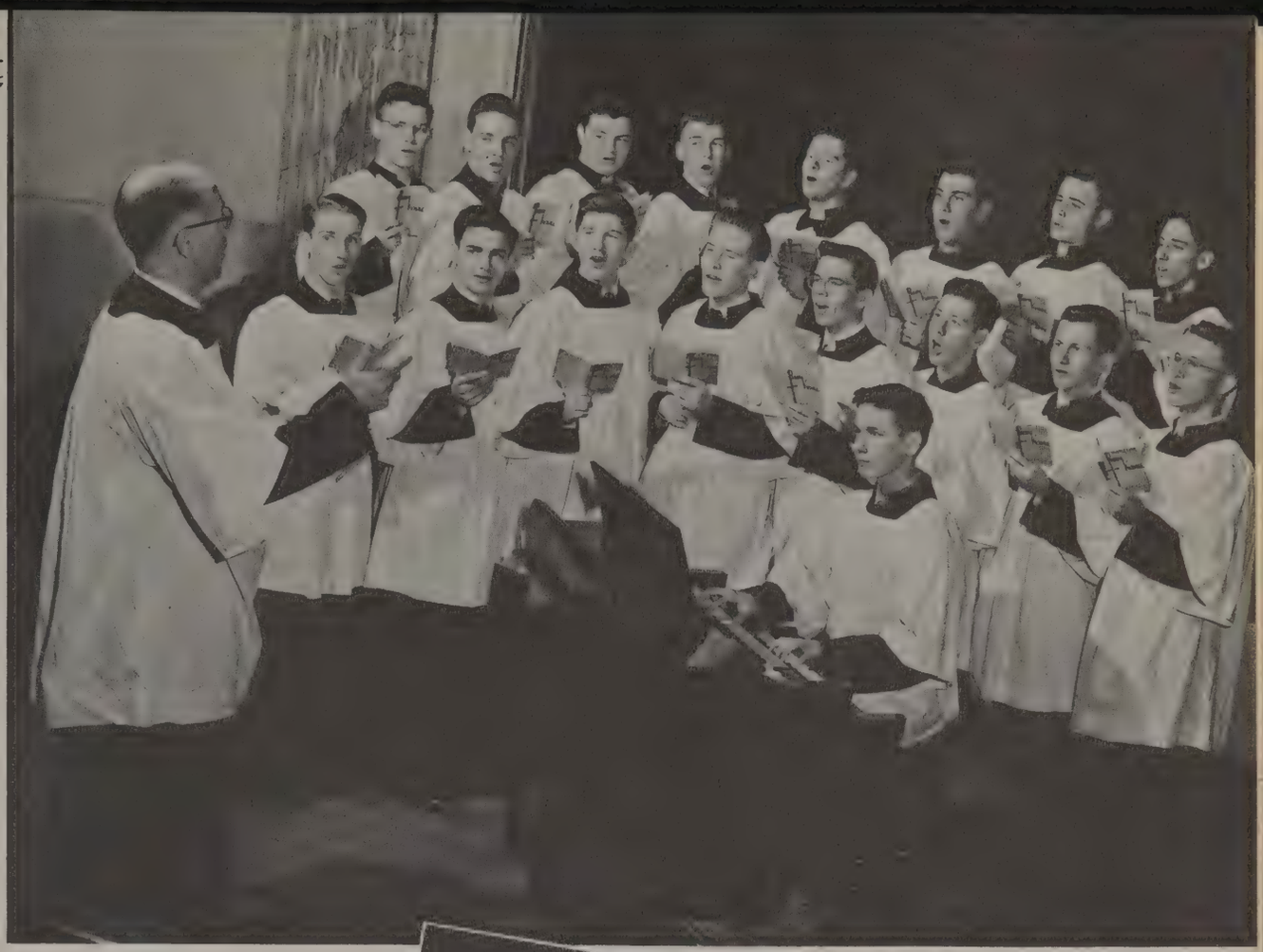

Second Row: J. Cummings, E. Maloney, D. Kelly, R. Mason, W. Attridge, T. Lazio, P. Callan, H. Carducci.
First Row: D. Benzing, J. Maier, P. Kress, P. Schmidt, P. Howland, N. Dunn, J. Delehanty, R. Kurz.
Director, Mr. Hasenauer, Organist, Richard Volpe

Mr. McArdle and Mr. Hasenauer look over a score.

LITURGICAL CHOIR

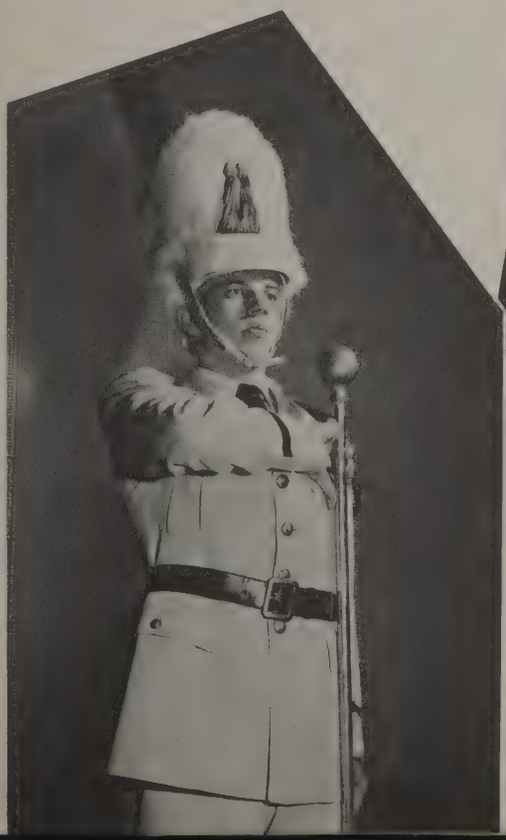

Our drum major Gene Hettel.

JUNIOR GLEE CLUB

Top Row, left half: D. Roberts, J. Proud, J. Ashton, J. DiFabio, J. Lyons, J. Rieflin and M. Lynd. **Second Row:** E. Roberts, R. Scharr, D. Corbett, T. Houck, R. Kinsella and M. Hynes. **Third Row:** F. Beritella, W. Foster, D. Casterline, D. Rogers, B. White and E. Wollensak.

Top Row, right half: J. Gorsuch, E. deTamble, G. Lootens, G. Britz, F. Ruh, J. Erskine and R. Hayes. **Second Row:** R. Mandrino, J. Brown, R. O'Neil, G. Lochner, R. Burke, R. Bossert and D. Fay. **Third Row:** D. Warner, J. Mooney, O. Ochs, C. Berle, R. Frederick, J. Guarino and L. Civiletti.

1st AND 2nd TENORS

Top Row, left half: D. Granger, E. Kehoe, E. Owens, A. Povio, G. Prendergast. **Second Row:** P. MacAdams, E. Lenhard, T. Napierala, D. Annechino, J. O'Connor. **Third Row:** N. Bianchi, R. Horton, T. Clark, J. Baumann, R. Spano.

Top Row, right half: R. Witzel, C. Joslin, E. McKay, J. Gaudino, P. Cassara. **Second Row:** K. Clancey, L. Tasciotti, R. Durand, E. Persi, D. Johnson. **Third Row:** L. Murray, J. Fry, W. Huurman, A. Galardi, D. Ariole.

BARITONES AND BASSES

AQUINAS

1953

SENIORS

Standing: Thomas Tucker, Secretary, Richard Brickler, Treasurer. **Sitting:** Lawrence Oberlies, President, Roy Engels, Vice-President.
SENIOR OFFICERS

STUDENT COUNCIL

The Student Council at Aquinas is a fine example of student self-government. Elected representatives are the official voice of the students in all student affairs.

This year the Student Council has sponsored or has been instrumental in bringing about the excursion to Erie, the Magazine Drive, the Victory Dance, the Junior Prom, the Senior Ball and has undertaken such duties as the management of various assemblies.

Through the efforts of Larry Oberlies, Roy Engles, Tom Tucker, and Dick Brickler, the Senior Class Officers, a democratic government of the students, by the students and for the students has been more firmly established at Aquinas.

SENIOR COUNCIL
Standing: John Izzo, Robert Kinsky, Father O'Leary (Faculty Advisor) Vincent Cardella, Richard Brickler. **Sitting:** Thomas Tucker, Lawrence Oberlies, Roy Engels.

PHILIP F. ALESSO
425 Harwick Rd. **Phil**
St. Ambrose
Honor Roll 1; Latin Club 4; Sodality 2, 3, 4; Acolyte Club 4, (Chairman'; Camera Club 2; Perpetual Rosary 2, 3, 4; Chemistry Club 4; Safety Patrol 4; M. and W. 4; Intramural Sports 2; Bowling Club 2; Library Club 3, 4; 100 Club 3, 4.

DAVID L. ALEXANDER
21 Lewis St. **Dave**
Our Lady of Mt. Carmel
Perpetual Rosary 1, 2, 3, 4; Music Appreciation Club 2; German Club 3, 4, (Pres.); Intramural Sports 1, 2, 3, 4.

NEIL C. ALHART
93 Fonthill Pk. **Neil**
St. Ambrose
Mission Unit 1, 2; Perpetual Rosary 1, 2, 3, 4; Freshman Football 1; Bowling Club 1; Ski Club 3, 4; Library Club 2; Intramural Sports 1, 2, 3, 4; Art Club 3; 100 Club 3.

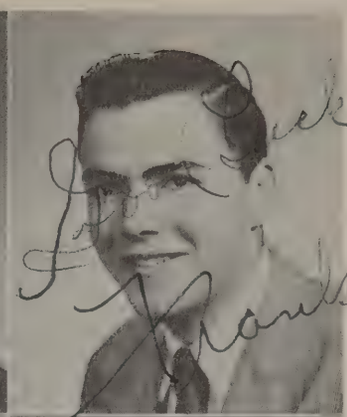

FRANK J. ANDERSON
209 Summit Grove Pk. **Frank**
Sacred Heart
Mission Unit 2, 4; Perpetual Rosary 2, 3, 4; Camera Club 2, 3; History Club 3; Latin Club 4; Intramural Sports 2, 3, 4.

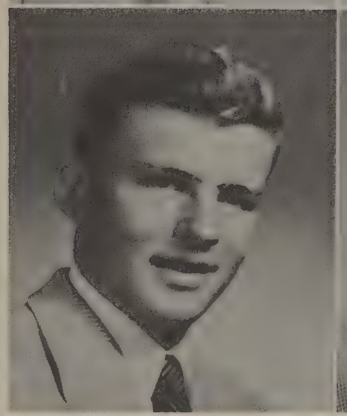

DONALD P. ARQUIT
117 Titus Ave. **Paige**
St. Margaret Mary
Perpetual Rosary 3, 4; Golf Club 4; History Club 3; Glee Club 3, 4; M. and W. 4; Intramural Sports 3, 4.

WILLIAM M. ATTRIDGE
813 Emerson St. **Two Gun**
Holy Apostles
Perpetual Rosary 1, 2, 3, 4; Chess Club 4; Library Club 4; Radio Club 4; Glee Club 3, 4; Liturgical Choir 4; Intramural Sports 1, 2, 3, 4; Variety Shows 4.

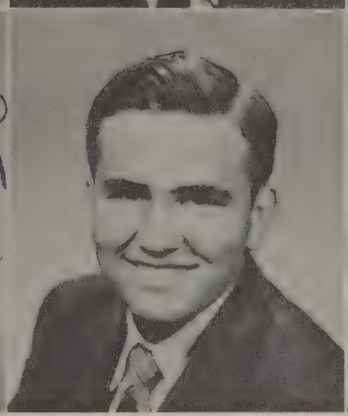

CORNELIUS A. BARNETT
23 Brooklawn Dr. **Neil**
Our Lady of Lourdes
Perpetual Rosary 1, 2, 3, 4; Glee Club 3, 4; Bowling Club 1; Ski Club 4; Chemistry Club 4; Craft Club 1; Intramural Sports 1, 2, 3, 4; Arete 4.

ROBERT E. BATES
344 Troup St. **Bob**
SS. Peter and Paul
Perpetual Rosary 1, 2, 3, 4; Glee Club 1; Frosh Basketball 1; Bowling Club 1, 2; Music Club 2; History Club 3, 4; Intramural Sports 1, 2, 3, 4; Cheerleader 4; Variety Shows 1; Booster Club 3, 4.

SENIOR CLASS

GEORGE F. BAUERSCHMIDT
1233 Portland Ave. **Rabbit**
St. Andrews
Perpetual Rosary 2, 4; Craft Club 1; Bowling Club 1, 2, 3, 4; German Club 3.

WILLIAM J. BEEMAN
43 Hermitage Rd. **Bill**
St. Thomas
Perpetual Rosary 1, 2, 3, 4; Bowling Club 4; Spanish Club 3; Chemistry Club 4; B Squad Football 2; Freshman Football 1; Intramural Sports 3, 4.

ROBERT J. BEIER
146 Malling Dr. **Bob**
Our Lady of Perpetual Help
Perpetual Rosary 2; Ski Club 2, 3, 4; German Club 4; Chemistry Club 4; B Squad Football 3; Intramural Sports 2, 4.

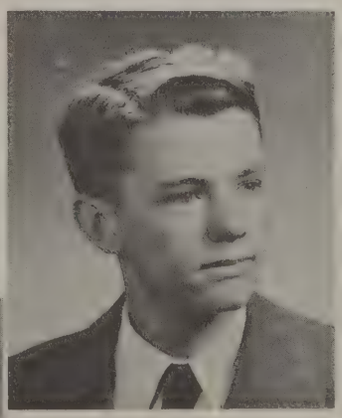

WILLIAM R. BELL
5231 Dewey Ave. **Bill**
Our Mother of Sorrows
Honor Roll 2; Perpetual Rosary 1, 4, (Captain) Mission Unit 3; Swimming Team 4; Golf Team 1, 2, 3, 4; Library Club 3; Greek Club 4; German Club 3, 4; Chemistry Club 4; Science Club 1; Music Appreciation Club 2, (Treas.); Band 1, 2, 3, 4; Intramural Sports 1, 2; Arete 4; Booster Club 3, 4; Variety Show 3; 100 Club 1, 2, 3, 4.

1953

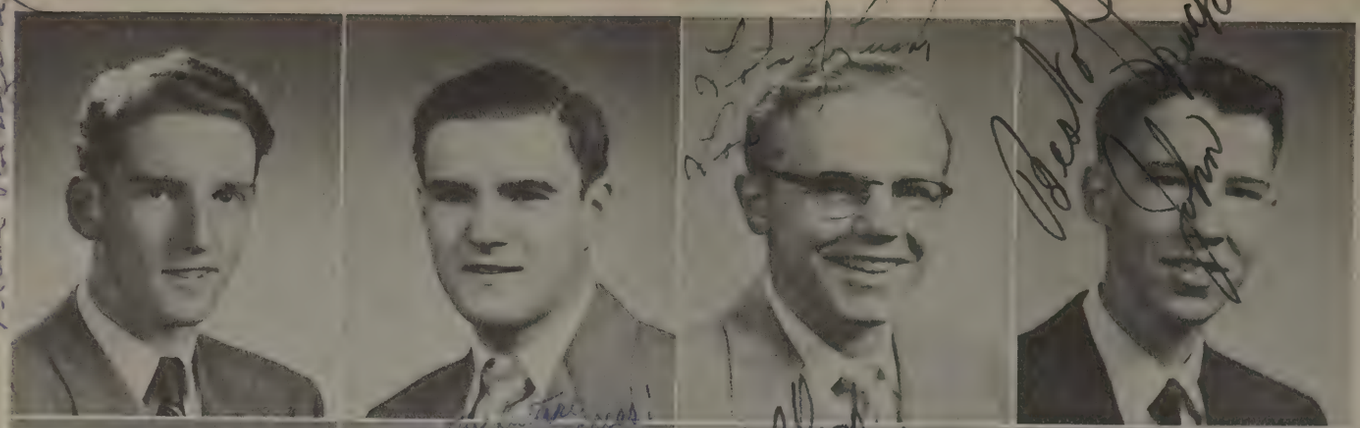

DAVID A. BENZING
80 Chadwell Rd. Red
St. Ambrose
Perpetual Rosary 1, 3; Glee Club 3, 4; Liturgical Choir 4; Camera Club 2; B Squad Football 2, 3; Intramural Sports 1, 2, 3, 4; 100 Club 3, 4.

WALTER D. BERL
240 Ernst St. Bud
St. Andrew's
Perpetual Rosary 1, 2, 3, 4; Poster Club 2; Variety Show 4; Spotlight Club 2; Intramural Sports 2.

LOUIS G. BEYERLEIN
510 Portland Ave. Lou
Holy Redeemer
Bowling Club 3; German Club 3.

JOHN BIESZAD
967 Genesee Park Blvd. John
St. Monica
Perpetual Rosary 1, 2, 3, 4; Ski Club 4; Chemistry Club 4; Safety Patrol 4; Intramural Sports 1, 2.

ANTHONY C. BIONDI
224 Saratoga Ave. Tony
St. Anthony
Saint Thomas Club 1, 2; Camera Club 3; Perpetual Rosary 1, 2, 3, 4; Sodality 1, 2, 3, 4; Latin Club 4; Library Club 2, 3; L'Aquilino 3, 4; Greek Club 4; M. and W. 3, 4, (News Editor); Arete 4, (Managing Editor); Intramural Sports 1, 2; Variety Show 4; 100 Club 3.

DAVID R. BLOOMER
35 Collingwood Dr. Bloomers
St. Margaret Mary
Perpetual Rosary 2, 3; Sodality 2; Bowling Club 2; Library Club 2; Chemistry Club 4; Intramural Sports 1.

FRANK J. BOCCIA
14 King St. Cat
SS. Peter and Paul
Perpetual Rosary 1, 4; Italian Club 2, 3, 4; French Club 4; Camera Club 2; L'Aquilino 3, 4; Bowling Club 1; Swingsters 2; Intramural Sports 1, 2, 3, 4; 100 Club 3.

ROBERT C. BRADLER
420 Portland Ave. Bob
Holy Redeemer
Perpetual Rosary 1, 2, 3, 4; Sodality 1, 2, 3, 4; Acolyte Club 1, 2, 3 (Pres), 4 (Vice Pres.); Library Club 2, 3, 4; Spanish Club 3, 4; Latin Club 4; History Club 3; M. and W. 3, 4; 100 Club 3, 4.

SENIOR CLASS

1953

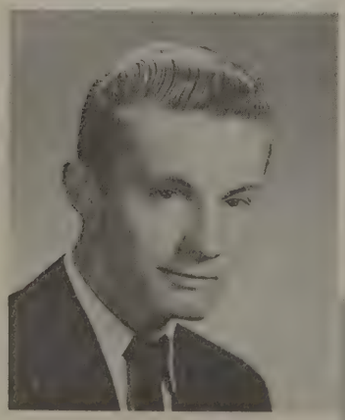

GERALD R. BRADY
48 Merwin Ave. Jer
St. James
Perpetual Rosary 1, 2; Glee Club 3, 4; Bowling Club 1, 2; Mission Bouts 1; Biology Club 2; Intramural Sports 1, 2; 100 Club 3.

JAMES B. BRADY
2342 Clifford Ave. Diamond Jim
St. Ambrose
Perpetual Rosary 1; Glee Club 3, 4; Spanish Club 2, 3; Biology Club 3; Ski Club 2; Intramural Sports 1, 2, 3, 4.

MATTHEW BRANSKI
615 N. Goodman St. Meatball
Corpus Christi
Perpetual Rosary 1, 2, 3; Varsity Football 4; B Squad Football 2, 3; Freshman Football 1; Varsity Basketball 4; Reserves Basketball 3; Frosh Basketball 1; Varsity Baseball 3, 4; Cooper Marines 3.

RICHARD R. BRICKLER
1627 Latta Rd. Dick
Mother of Sorrows
Saint Thomas Club 2; Student Council 4, (Treas.); Mission Unit 3, (Representative); Latin Club 4; Greek Club 4; Chemistry Club 4; Perpetual Rosary 1, 2, 3, 4, (Captain); Sodality 4; Intramural Sports 1, 2, 3, 4; Cooper Marines 3.

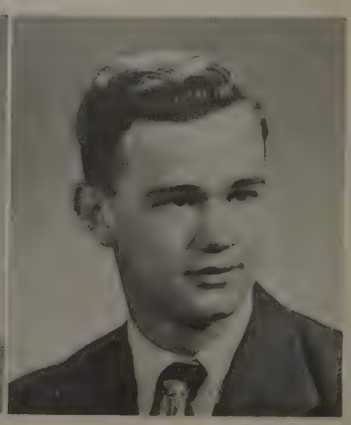

GEORGE G. BRIDGEMAN
639 North Greece Rd. **Bridge**
Mother of Sorrows
Perpetual Rosary 3, 4; Sodality 4; Mission Unit 4; Bowling Club 3, 4; Mission Bouts 3; B. Squad Football 3; Frosh Basketball 1; Varsity Baseball 3; 100 Club 3, 4.

Best of Luck always
George Bridgeman

THOMAS J. BRIEN
56 Selye Terr. **Tom**
Holy Rosary
Honor Roll 1; Perpetual Rosary 1, 2, 3; Glee Club 3, 4; German Club 4; Library Club 2; Acolyte Club 2; Freshman Football 1; Intramural Sports 1, 2, 3, 4.

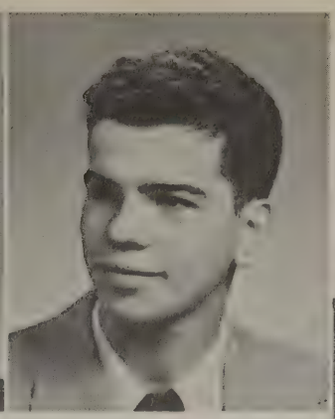

EUGENE C. BROWN
63 Prince St. **Gene**
Corpus Christi
Perpetual Rosary 1, 2, 3, 4; Sodality 1, 2; French Club 4; Library Club 2, 3, 4; Chemistry Club 4; Craft Club 1; Bowling Club 1, 3, 4; Intramural Sports 1, 2, 3.

ROBERT J. BROWN
538 Britton Rd. **Bob**
Mother of Sorrows
Perpetual Rosary 2, 3, 4; Mission Unit 1, 2; B Squad Football 2; Freshman Football 1; Intramural Sports 1, 2, 3; 100 Club 3.

1953

SENIOR CLASS

THOMAS E. BROWN
304 Malden St. **Browney**
St. John (Greece)
Swimming Team 4; Bowling Club 1; Ski Club 1, 2, 3, 4; Aquinader 1; Intramural Sports 1, 2, 3, 4.

WILLIAM E. BUECHEL
3681 Lake Ave. **Web**
Holy Cross
Greek Club 4.

ROBERT P. BURGART
56 Wilcox St. **Bob**
Blessed Sacrament
Honor Roll 1; Swimming Team 4; Ski Club 4; Latin Club 4; Chemistry Club 4; Perpetual Rosary 1, 2, 4; Intramural Sports 1, 2, 3, 4.

PHILIP C. BURKE
30 Lake View Pk. **Phil**
Holy Rosary
Music Appreciation Club 2; Chemistry Club 4; Perpetual Rosary 2, 3; 100 Club 2; Variety Shows 4; Debating Team 3; Oratoricals 2.

PETER G. BURKE
51 Allerton St. **Pete**
St. John (Greece)
Honor Roll 1; Perpetual Rosary 1, 2, 3; Intramural Sports 1, 2, 4.

THOMAS C. BURKE
870 Seward St. **Tom**
St. Monica
Honor Roll 1; Varsity Football 3, 4; B Squad Football 2; Freshman Football; Frosh Basketball; Bowling Club 1; Mission Bouts 3, 4; Perpetual Rosary 1, 2, 3, 4; Glee Club 4; Intramural Sports 1, 2, 3, 4.

JOHN G. BURNS
1760 St. Paul St. **Jack**
St. Margaret Mary
Varsity Basketball 4; Reserve Basketball 3; Varsity Baseball 3, 4; Cooper Marines 3; Spanish Club 3; Latin Club 4; Intramural Sports 1, 2, 3, 4.

ROBERT J. BURNS
225 McNaughton Street **Bob**
Holy Apostles
Varsity Football 4; B Squad 2, 3; Perpetual Rosary 2, 3; Intramural Sports 1, 2, 3, 4.

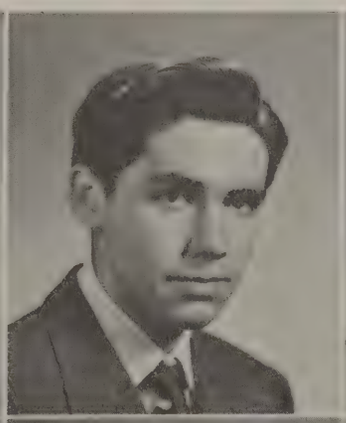

Best of luck! Owen

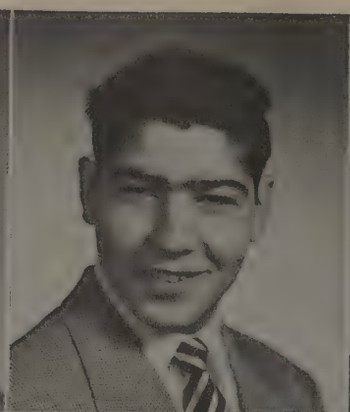

Best of luck in the sweet life, Vin

Best of luck to a good [illegible] engineer, Jerry Carney

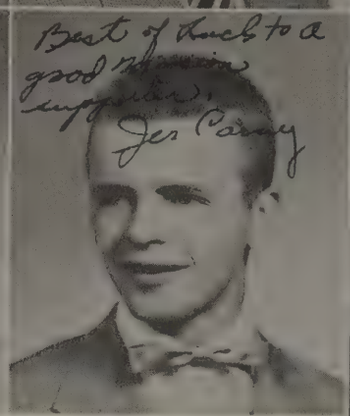

OWEN BUTLER
158 Vinton Road — Owen
St. Cecelia
Bowling Club 3; Latin Club 4; Chemistry Club 4; Perpetual Rosary 1; Intramural Sports 1, 2, 3, 4; 100 Club 3.

PHILIP CALLAN
253 Winona Blvd. — Phil
St. Margaret Mary
Bowling Club 1; Perpetual Rosary 2, 3; Sodality 1; Glee Club 3, 4; Intramural Sports 1; Liturgical Choir 4.

JOHN CAMARDO
108 Payton Rd. — Johnny
St. Margaret Mary
Spanish Club 3; Italian Club 3, 4; Biology Club 3; Stage Crew 2, 3, 4; 100 Club 2, 3, 4; Spotlight Club 2, 3, 4 (Stage manager); Library Club 2.

VINCENT G. CARDELLA
264 McNaughton St. — Vin
Holy Apostles
Saint Thomas Club 1, 2, 3; Student Council 3, 4; Chemistry Club 4 (Vice-Pres.); Latin Club 4; Greek Club 4; Italian Club 3, 4 (Vice-Pres.); Perpetual Rosary 1, 2, 3, 4; Sodality 1, 2, 3, 4 (Vice Prefect); Maroon & White 2, 3, 4; Arete 4; Standard Bearer 4.

HENRY J. CARDUCCI
946 Garson Ave. — Hank
St. James
Bowling Club 1, 2, 3, 4; Library Club 3; Perpetual Rosary 1, 2, 3, 4; Glee Club 3, 4; Intramural Sports 2; Liturgical Choir 4.

JOSEPH CARELLO
36 Stevens St. — Little Italy
Holy Redeemer
Bowling 1; Perpetual Rosary 1, 2, 3; Glee Club 1, 2; Intramural Sports 1, 2, 3, 4; Art Club 3.

GERALD CARNEY
55 Colebourne Rd. — Jerry
St. James
Honor Roll 1; Bowling Club 1; Ski Club 2; Mission Bouts 1, 2; Chemistry Club 4; Spanish Club 3; Perpetual Rosary 1, 2; Intramural Sports 1, 2, 3, 4.

JOHN CICOTTA
60 Ridgecrest Rd. — Johnnie
St. John (Greece)
Honor Roll 1; Bowling Club 1; Italian Club 2; Chemistry Club 4; Perpetual Rosary 1; Glee Club 3, 4; Intramural Sports 1, 2, 3, 4.

SENIOR CLASS

Best of luck to a great bowler! Ed

1953

WILLIAM J. CLAIR
49 Rogers Ave. — Bill
Holy Apostles
Latin Club 4; Greek Club 4; German Club 3; Library Club 4; Perpetual Rosary 3, 4; Maroon & White 3, 4; Arete 4; Intramural Sports 3, 4; Debating Team 3, 4.

MICHAEL CLARK
68 Winbourne Rd. — Mike
St. Monica
Bowling Club 1; French Club 4; (Treas.) Library Club 2, 3, 4; Perpetual Rosary 1, 2, 3, 4; Safety Patrol 3, 4.

KENNETH R. CLASGENS
53 Briarcliffe Rd. — Ken
St. Thomas
Bowling 3; Ski Club 2, 3, 4; Spanish Club 3; Booster Club 3; Perpetual Rosary 2, 3, 4; Aquinader 3; Intramural Sports 1, 2, 3, 4; 100 Club.

EDWARD M. COLLIER
23 Winstead Rd. — Ed
St. John Evangelist
Bowling Club 1, 2, 3, 4; Mission Bouts 1; Perpetual Rosary 1, 2, 3; Intramural Sports 1.

To a swell kid
Best of luck in the future
Mike

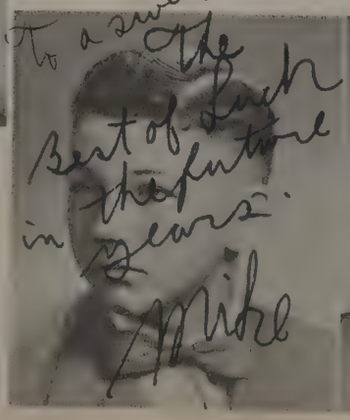

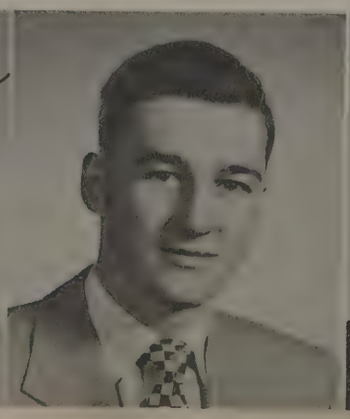

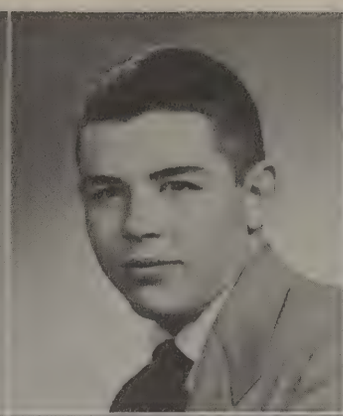

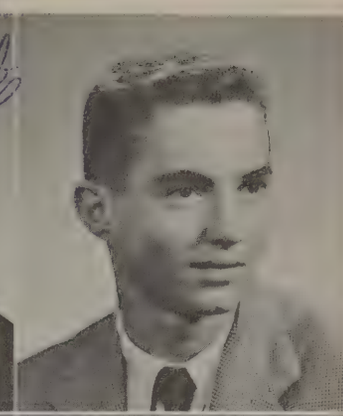

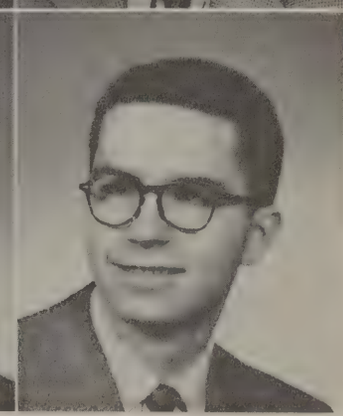

ARTHUR CONNORTON
351 Farmington Rd. **Art**
St. James
Mission Bouts 1; Craft Club 1; Perpetual Rosary 1; Band 1, 2, 3, 4; Intramural Sports 1, 2; Art Club 2, 4; Poster Club 2.

JAMES CONNORTON
48 Illinois St. **Jim**
St. John Evangelist
Honor Roll 2; Ski Club; Spanish Club 3; Perpetual Rosary 2, 3; Glee Club 3; Maroon & White 3, 4; Intramural Sports 2, 3.

ROBERT CORRIGAN
616 Augustine St. **Bob**
Holy Rosary
Bowling Club 1; Chemistry Club 4; German Club 2; Library Club 2; Perpetual Rosary 1, 2, 3, 4; Glee Club 3, 4; Intramural Sports 1, 2, 3, 4.

Best of luck
Jack

WILLIAM COSSELMAN
1332 Portland Ave. **Swill**
St. Andrew
Bowling Club 4 (Captain); Perpetual Rosary 2, 3, 4; Intramural Sports 1, 2; 100 Club 3; Poster Club 2.

DARWIN S. CRANDALL
32 Newton Rd. **Dar**
St. Johns (Greece)
Honor Roll 1; German Club 3; Chemistry Club 4; Perpetual Rosary 1, 2, 3, 4; Intramural Sports 1; 100 Club 3.

MORRIS B. CULHANE
531 Lyell Ave. **Frenchy**
Holy Apostles
Saint Thomas Club 1, 2; French Club 4; Perpetual Rosary 2, 3, 4; Intramural Sports 1, 2, 3, 4.

JOHN CUMMINGS
816 Flower City Pk. **Jack**
Sacred Heart
Mission Bouts 3, 4; Perpetual Rosary 1; Glee Club 3, 4; Intramural Sports 2, 3; Liturgical Choir 4; Craft Club 1.

JOSEPH F. CUNNINGHAM
273 Ridgemont Drive **Joe**
St. Johns (Greece)
Varsity Basketball 4; Reserves Basketball 2, 3; Frosh Basketball; Golf Club 3, 4; Perpetual Rosary 1, 2; Glee Club 3; Maroon & White 3, 4; Intramural Sports 1, 2, 3, 4.

SENIOR CLASS

ROCCO C. CUPOLO
252 Brockley Rd. **Rock**
St. James
Ski Club 4; German Club 3, 4; Chemistry Club 4; Perpetual Rosary 2, 3; Band 1; Glee Club 3; Maroon & White 3, 4; Intramural Sports 1, 2, 3, 4; Variety Show 1; Camera Club 1, 2, 3, 4.

JAMES T. CURRIER
1 Hoover Rd. **Varsity Vic**
St. Margaret Mary
Honor Roll 1; Mission Unit 1, 2; Varsity Football 3, 4; B Squad 2; Frosh Football 1; Swimming Team 4; Bowling Club 1; Ski Club 2, 3, 4; Mission Bouts Committee 3, 4; Chemistry Club 4; Latin Club 4 (Vice Pres.); Perpetual Rosary 1, 2, 3, 4; Maroon & White 3, 4; Intramural Sports 1, 2, 3, 4.

LEO F. DEGNAN
131 Cady St. **Deg**
Immaculate Conception
Mission Unit 1, 2, 3; Varsity Football 4; Perpetual Rosary 1, 2, 3; Intramural Sports 1, 2, 3, 4.

Good luck and always keep a good head
Leo

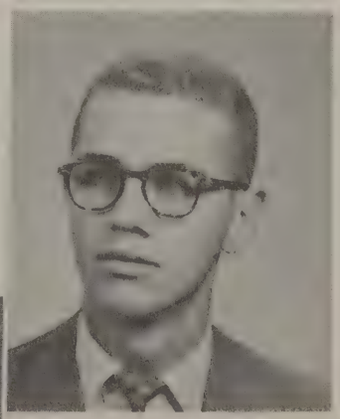

MICHAEL DE LAUS
112 Lorimer St. **Mike**
St. Anthony
Honor Roll 1; Italian Club 3, 4; Perpetual Rosary 1, 2, 3, 4; Sodality 1, 2, 3, 4; Maroon & White 4; Intramural Sports 1, 2, 3, 4.

1953

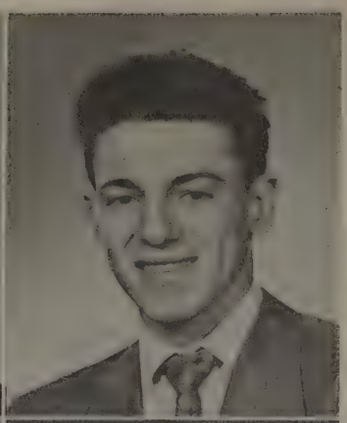

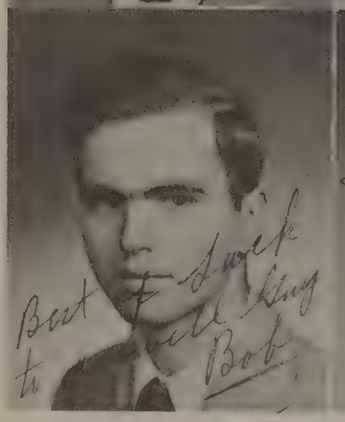

JOHN DELEHANTY
35 Rainier St. — Sleepy
Holy Rosary
Bowling Club 2; Spanish Club 3, 4; Perpetual Rosary 1; Band 1, 2, 3, 4 (President); Glee Club 3, 4; Aquinader 4; Intramural Sports 1, 2, 3, 4; Liturgical Choir 4; Variety Show 1, 3, 4; 100 Club 2, 3, 4.

JOSEPH J. DEL VECCHIO
193 Second St. — Joe
St. Francis Xavier
Honor Roll 1, 2; Varsity Baseball 3, 4; Cooper Marines 3, 4; German Club 3; Perpetual Rosary 1, 2; Glee Club 3, 4; Intramural Sports 1, 2, 3.

ANTHONY DI CESARE
122 Flanders St. — Julius
Good Counsel
German Club 3; Latin Club 4; Library Club 3, 4 (Sec.); Chemistry Club 4; Perpetual Rosary 2, 3, 4; Maroon & White 3, 4; Arete 4; Music Appreciation Club 2.

JOSEPH DI LALLO
236 Whitney St. — Joe
St. Francis of Assissi
Honor Roll 1, 2; Perpetual Rosary 4; Intramural Sports 1, 2, 3, 4.

ROBERT T. DOBSON
2720 Dewey Ave. — Bob
St. Charles Borromeo
Chemistry Club 4; Radio Club 4 (Vice-Pres.); Perpetual Rosary 1, 2, 3.

MICHAEL DONOVAN
18 Warwick Ave. — Tex
St. Augustine
Mission Unit 2; Mission Bout 3, 4; Spanish Club 3, 4; Golf Club 4; intramural Sports 1, 2, 3, 4.

WILLIAM DOUD
56 Alpine St. — Elwood P.
St. Boniface
St. Thomas Club 1; Honor Holl 2; B Squad Football 2; Freshman Football 1; Varsity Baseball 3, 4; Cooper Marines 2, 3, 4; Bowling Club 1; Latin Club 4; Spanish Club 3; Perpetual Rosary 1, 2, 3, 4; Intramural Sports 1, 2, 3; Publicity Staff 4; 100 Club 2.

JUSTIN DOYLE
125 Dalkeith Rd. — Jud
St. James
Honor Roll 1, 2; Spanish Club 3; Chemistry Club 4; Perpetual Rosary 2, 3, 4; Maroon & White 3, 4; Intramural Sports 1, 2, 3, 4.

SENIOR CLASS

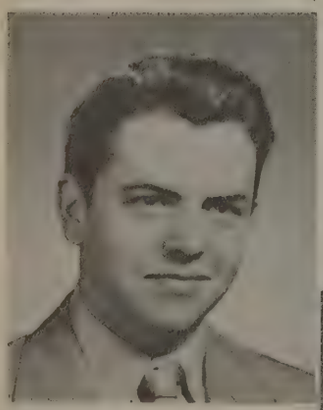

PATRICK J. DUNCAN
190 Bidwell Terrace — Pat
Holy Rosary
Perpetual Rosary 1, 2, 3; Intramural Sports 1, 2.

NORMAN E. DUNN
57 Sneck Ave. — Norm
The Annunciation
Perpetual Rosary 4 (Capt.); Glee Club 3, 4; Intramural Sports 1, 2, 3, 4; Liturgical Choir 4.

THOMAS E. EAGLE
141 Sylvania Rd. — Tom
St. Louis
Golf Club 3; Bowling Club 1, 2, 3; Perpetual Rosary 1, 2, 3; Sodality 1, 2; Spotlight Club 2, 3; Spanish Club 3; Intramural Sports 1, 2, 3; 100 Club 1, 2, 3.

DONALD J. EHMANN
636 Mt. Read Blvd. — Don
Holy Family
St. Thomas Club 1, Honor Roll 2; German Club 3, 4; Music Club 2; Perpetual Rosary 1, 2, 3; Glee Club 1; Intramural Sports 1, 2, 3, 4; Craft Club 1; Booster Club 3.

FRANK J. EISELE
47 Pelton St. — Frank
Corpus Christi
Bowling Club 2, 3; Library Club 3; Perpetual Rosary 4; Intramural Sports 1, 2, 3.

Hope you have lots of luck in the future. Good luck to you and Joanne. Frank.

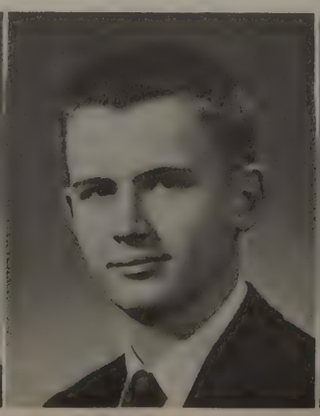

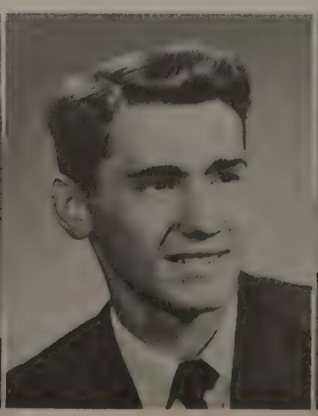

ROY F. ENGELS
60 Whitby Rd. Roy
St. Ambrose
Honor Roll 1; Student Council 2, 3, 4 (Vice-Pres.); Mission Unit 2, 3; Varsity Basketball 4 (Mgr.); Varsity Baseball 3, 4; Cooper Marines 2, 3; French Club 4 (Pres.); Greek Club 4 (Vice-Pres.); Perpetual Rosary 1; Band 1, 2, 3, 4; Safety Patrol 3; Aquinader 4; Maroon & White 3, 4 (Sports Editor); Intramural Sports 1, 2, 3, 4; 100 Club 4.

WILLIAM R. ENGLERT
100 Sagamore Dr. Bill
St. Thomas
Perpetual Rosary 1, 2, 3; 100 Club 4.

JAMES ENRIGHT
819 So. Goodman St. Jim
St. Boniface
Varsity Football 2, 3, 4; Mission Bouts 2, 3, 4; Perpetual Rosary 2, 3, 4; Intramural Sports 1, 2, 3, 4.

WILLIAM J. ENTRESS
1016 West Side Dr. Bill
Holy Ghost
Bowling Club 4; Perpetual Rosary 4.

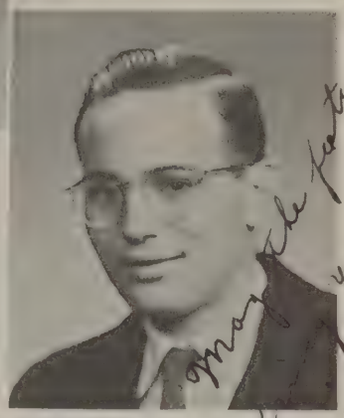

1953

SENIOR CLASS

JOHN M. EWING
107 Normandy St. Jack
St. Augustine
Varsity Football 2 (Mgr.); Biology Club 3; Perpetual Rosary 2; Intramural Sport 1, 2, 3, 4.

RICHARD S. FALZONE
58 Grombie St. Fuzzy
St. Francis Xavier
Library Club 2, 3; Craft Club 1; Perpetual Rosary 1, 2, 3, 4; Band 1; Intramural Sports 1, 2, 3, 4.

WILLIAM P. FARONE
24 Irving Dr. Willy
St. Helen
Mission Unit 4; Golf Team 3, 4; Bowling Club 1; Science Club 1; Golf Club 3, 4; Italian Club 4; Debating Club 4; Perpetual Rosary 1, 2, 4; Band 1, 2; Maroon & White 3, 4; Intramural Sports 1, 2, 3, 4.

ROBERT J. FARRELL
1836 Lake Ave. Spice
Sacred Heart
French Club 3; Intramural Sports 1, 2, 3.

DONALD F. FEMIANO
97 Dorset St. D. A. Don
St. Ambrose
Honor Roll 1, 2; Swimming Team 4; German Club 3; Latin Club 4; Chemistry Club 4; Perpetual Rosary 1; Band 1, 2, 3, 4; Maroon & White 3; Intramural Sports 1, 2, 4.

EUGENE F. FERRERA
993 Garson Ave. Gene
St. James
Perpetual Rosary 1, 2; Intramural Sports 1, 2, 3, 4; Craft Club 1.

JAMES R. FIANNACA
207 Child St. Jack
St. Francis of Assissi
Honor Roll 2; Italian Club 2, 3, 4; Latin Club 4; Perpetual Rosary 2; Maroon & White 4; Variety Show 3, 4; Aquilino 4; Talent Club 4.

HARRY R. FLAHERTY
55 Finch St. Harry
Holy Rosary
Perpetual Rosary 1, 2, 4; Intramural Sports 1, 2, 4.

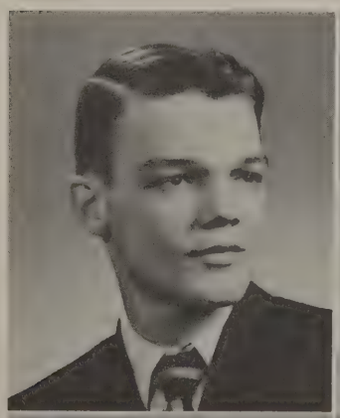

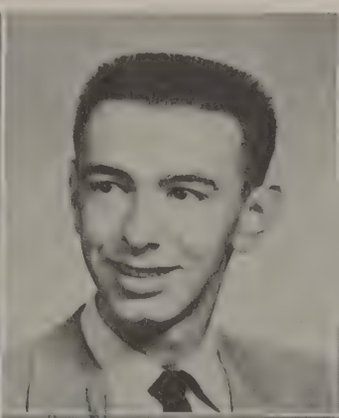

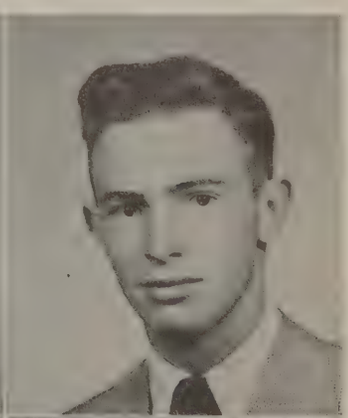

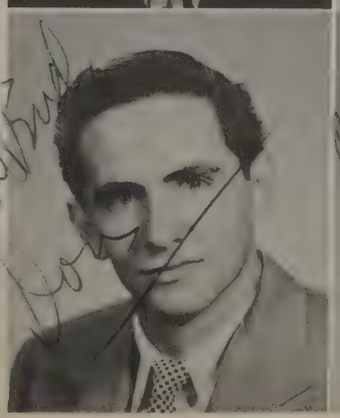

EDWARD B. FLANIGAN
83 Alexander St. — **Ed**
St. Mary
Honor Roll 1; Varsity Basketball 4; Reserves Basketball 2, 3; Latin Club 4; Perpetual Rosary 3, 4; Intramural Sports 1, 2.

PETER FRACHEL
238 Depew St. — **Pete**
St. Augustine
German Club 3, 4; Chemistry Club 4; Perpetual Rosary 1, 2, 3, 4; Sodality 1; Intramural Sports 1, 2, 3, 4.

RONALD FURSTOSS
279 Keeler St. — **Ron**
O. L. P. H.
Perpetual Rosary 1, 2; Band 1, 2, 3; Variety Show 1.

WALTER G. GAESSER
559 Westfield St. — **Walt**
O. L. P. H.
Chemistry Club 4; Perpetual Rosary 4; Safety Patrol 3, 4; Aquinader 4 (Asst. Editor); 100 Club 4.

FREDERICK A. GEIGER
184 McKinley St. — **Fritz**
St. John (Greece)
Bowling Club 1, 2; Ski Club 2, 3; German Club 4; Chemistry Club 4; Perpetual Rosary 1, 2, 3, 4; Intramural Sports 1, 2, 3, 4; Glee Club 3; Craft Club 1.

LOUIS J. GIORDANO
177 Petrossi Dr. — **Louie**
St. Andrew
Mission Unit 2, 3; Golf Team 2, 3; Bowling Club 1, 2, 3; German Club 4; Chemistry Club 4; Band 1, 2, 3, 4; Intramural Sports 1, 2, 3, 4; Variety Shows 1, 3, 4; Craft Club 1 (Pres.); Music Appreciation Club 2.

ROBERT GRAF
284 Magee Ave. — **Bob**
Sacred Heart
German Club 3; Perpetual Rosary 2, 3, 4; Intramural Sports 2, 3, 4.

ANTHONY GRAMZA
157 St. Stanislaus St. — **Tony**
St. Stanislaus
Library Club 3, 4; Camera Club 2, 3; Art Club 3, 4; Perpetual Rosary 1, 2, 3, 4; Safety Patrol 3, 4.

SENIOR CLASS

1953

EUGENE P. GRAMZA
117 Van Stallen St. — **Gene**
Our Lady of Perpetual Help
Honor Roll 1; German Club 4; Chemistry Club 4; Perpetual Rosary 1, 2, 3, 4; Sodality; Intramural Sports 1, 2, 3, 4.

RICHARD A. GREEN
449 Van Voohris Ave. — **Dick**
St. Margaret Mary
Honor Roll 1; Biology Club 3; Craft Club 1; Perpetual Rosary 1, 2, 3, 4; Dramatics 2, 3, 4; Variety Shows 3; Spotlight Club 2, 3, 4.

GEORGE GUMBRECHT
759 West Main St. — **Herman**
St. Augustine
Student Council 2; Mission Unit 3; Varsity Football 4; B Squad Football 3; Freshman Football 1; Bowling Club 1; Spanish Club 4; Perpetual Rosary 1; Band 1, 2, 3, 4; Intramural Sports 1, 2, 3, 4; Variety Shows 1.

THOMAS GUTBERLET
205 Albemarle St. — **Tom**
Holy Rosary
Saint Thomas Club 1; Honor Roll 2, 3; Student Council 2, 3; German Club 3, 4; Perpetual Rosary 2; Glee Club 3, 4; Maroon and White 4; Intramural Sports 1, 2, 3, 4; Debating Society 4.

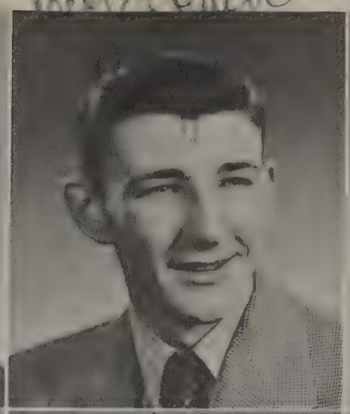

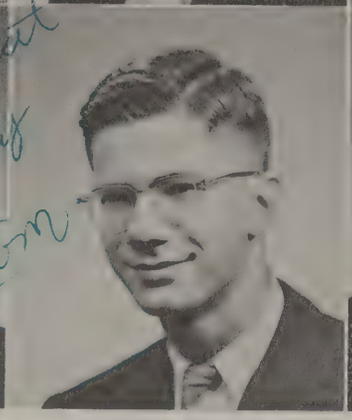

GERARD M. HAFNER
10 Couchman Ave. — Jerry
St. Thomas
Saint Thomas Club 1, 2; Honor Roll 3; Mission Unit 1; Spanish Club 3; Latin Club 4; Greek Club 4; Acolyte Club 4; Chemistry Club 4; Library Club 2, 3, 4; Perpetual Rosary 1, 2, 3, 4; Sodality 1 (Prefect) 3, 4 (Instructor of Candidates); Maroon & White 3, 4; Arete 4; "100" Club 4; Music Appreciation 2.

RAYMOND HAMM
112 Bowman St. — Ray
St. John Evangelist
Camera Club 3; Perpetual Rosary 1, 2.

JOHN HARMON
25 Parsells Ave. — Jack
Corpus Christi
French Club 3.

JOHN F. HASENAUER
88 Jersey St. — Hasie
St. John Evangelist
Honor Roll 1; Chemistry Club 4; Perpetual Rosary 1, 2.

JOHN J. HECHT
222 Longridge Ave. — Jack
St. Charles Borromeo
Perpetual Rosary 1, 2, 3; Intramural Sports 1, 2.

EDWIN HEISINGER
235 Wimbledon St. — Tom
St. Margaret Mary
Varsity Football 4; B Squad Football 2, 3; Freshman Football 1; Bowling Club 1; Perpetual Rosary 1, 2; Intramural Sports 1, 2, 3, 4.

THOMAS J. HERLIHY
51 Reliance St. — Tom
Our Lady of Perpetual Help
Camera Club 3, 4; Perpetual Rosary 1, 2; Intramural Sports 2, 3, 4; Craft Club 1.

EUGENE A. HETTEL
250 Avery St. — Gene
Holy Family
Library Club 4; Perpetual Rosary 1, 2, 3, 4; Sodality 2, 3; Band 1, 2, 3, 4 (Drum Major); Swingsters 2, 3, 4; Intramural Sports 1, 2, 3, 4; Variety Shows 2, 3, 4.

SENIOR CLASS

JOSEPH G. HETZLER
38 Lake View Park — Joe
Holy Rosary
French Club 3; Perpetual Rosary 2, 3; Intramural Sports 4.

ROBERT HILL
174 Genesee St. — Bunker
Our Lady of Good Counsel
Honor Roll 1; Mission Unit 1, 2; B Squad Football 2; Freshman Football 1; Perpetual Rosary 1, 2, 3.

FRANCIS K. HILLEN
338 Wilkins St. — Pete
Holy Redeemer
Mission Unit 1, 2, 3; Perpetual Rosary 1, 2, 3, 4; Art Club 2, 3, 4.

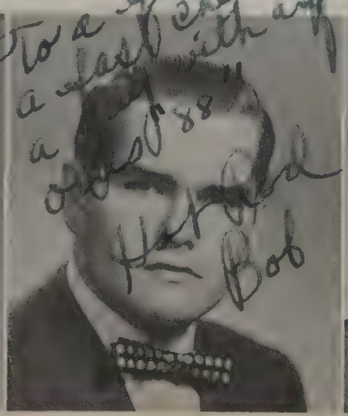

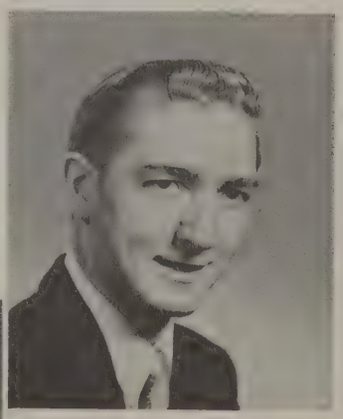

ROBERT C. HINKELMAN
369 Birr St. — Bob
Holy Rosary
Freshman Football 1; Bowling Club 1; Chemistry Club 4; Library Club 2; Perpetual Rosary 2, 3, 4; Intramural Sports 1, 2, 3, 4; Music Appreciation Club 2.

1953

MATTHEW T. HOGAN
14 Rochester St. **Lima, N. Y.**
Terry **St. Rose**
Perpetual Rosary 3, 4; Intramural Sports 3, 4.

LEO A. HOSENFELD
812 South Ave. **Hosey**
St. Boniface
Honor Roll 1, 2, 3; Varsity Football 4; B Squad Football 2, 3; Freshman Football 1; Ski Club 2, 3 (Vice-Pres.), 4 (Pres.); Spanish Club 3; Chemistry Club 4; Perpetual Rosary 2, 4; Intramural Sports 1, 2, 3, 4; 100 Club 3.

PETER HOWLAND
282 Scholfield Road **Pete**
St. Margaret Mary
St. Thomas Club 1; Honor Roll 2, 3; Mission Unit 4; German Club 4; Latin Club 4; Chemistry Club 4; Craft Club 1; Perpetual Rosary 1, 2, 3; Glee Club 3, 4; Maroon & White 4; Arete 4; Intramural Sports 1, 2, 3, 4; Liturgical Choir 4.

JAMES J. HUBERT
231 Fairfax Rd. **Jim**
St. James
Golf Team 4; Bowling Club 1; French Club 4; Perpetual Rosary 2; Dramatics 2; Maroon & White 3, 4; Intramural Sports 1, 2, 3, 4; 100 Club 1, 2, 3, 4; Variety Shows 2.

HERBERT J. HUNT
144 Chapin St. **Herb**
St. Andrew
Freshman Basketball 1; Perpetual Rosary 1, 2, 3, 4; Glee Clubs 3, 4; Intramural Sports 1, 2, 3.

JOSEPH A. INFANTINO
93 Rohr St. **Joe**
St. Francis Xavier
Bowling Club 1, 2; German Club 3; Italian Club 3, 4; Library Club 2, 3; Perpetual Rosary 1, 2, 3; Intramural Sports 1, 2.

RALPH F. IRENE
342 Lexington Ave **Dizzy Fingers**
Holy Rosary
Honor Roll 1; Mission Unit 3; Italian Club 4; L'Aquilino 4; Perpetual Rosary 1, 2, 3; Variety Show 1, 3, 4; Intramural Sports 3.

JOHN DAVID IZZO
233 Lake Ave. **Rocky Barnett**
St. Anthony
Student Council 3, 4; Mission Unit 1, 2, 3, 4; Italian Club 2, 4; L'-Aquilino 4; Perpetual Rosary 1, 2, 3, 4; Sodality 1; Glee Club 3, 4; Variety Show 4.

Good Luck
Edward Janowski

SENIOR CLASS

1953

EDWARD L. JANOWSKI
3 Peckham St. **D. P.**
St. Stanislaus
Bowling Club 1, 2, 3, 4; Perpetual Rosary 4; Intramural Sports 1, 2.

GERALD JESMER
671 Ridgeway Ave. **Jess**
Sacred Heart
Varsity Football 4; Freshman Football 1; Mission Bouts 1; Golf Club 2, 3, 4; Perpetual Rosary 1, 4; Intramural Sports 2, 3, 4; Basketball 1, 2 (Mgr.).

JOHN JULIAN
153 Davis St. **Johnny**
Mt. Carmel
Bowling Club 1; Perpetual Rosary 1, 2, 4; Intramural Sports 1, 2, 3, 4; Craft Club 1.

FRANKLIN L. KAMP
75 Oneida St. **Frank**
St. Andrew
Honor Roll 1.

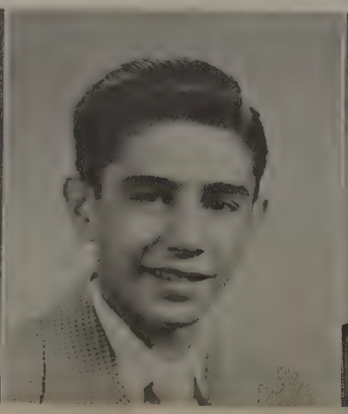

Best of luck in the future

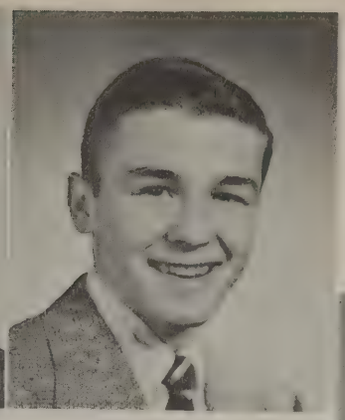

HENRY KANE
5 Lapham St. — Wee Guy
Sacred Heart
Reserves Basketball 3; Mission Bouts 3, 4; Golf Club 3, 4; Perpetual Rosary 1, 2; Glee Club 3, 4 (Pres.); Intramural Sports 1, 2, 3, 4.

JAMES KANE
81 Albemarle St. — Hugh
Sacred Heart
Mission Bouts 3, 4; Spanish Club 2, 3; Library Club 2; Perpetual Rosary 1; Intramural Sports 1, 2, 3, 4.

JOSEPH C. KANE
54 Avon Pl. — Joe
Blessed Sacrament
Saint Thomas Club 1; Bowling Club 1; Mission Bouts 2, 3, 4; Spanish Club 3, 4; Latin Club 4; Chemistry Club 4; History Club 3; Aviation Club 2; Golf Club 4; Craft Club 1; Perpetual Rosary 1; Intramural Sports 1, 2, 3; 100 Club 2; Maroon & White 3, 4 (Editor-in-Chief).

VICTOR KANE
3499 Culver Rd. — Vic
St. Salome
Mission Unit 1, 2, 3, 4; B Squad Football 1; Freshman Football 1; Frosh Basketball 1; Mission Bouts 1; Perpetual Rosary 1, 2, 3; Intramural Sports 1, 2, 3, 4.

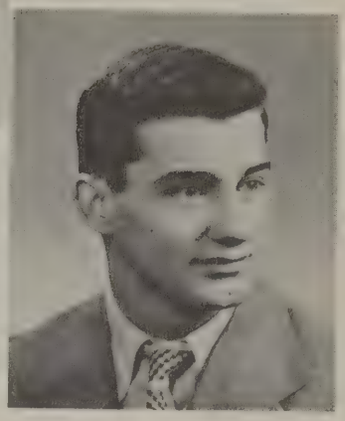

1953

SENIOR CLASS

WILLIAM H. KEEGAN
57 Laurelton Rd. — Bill
St. Ambrose
Freshman Football; Golf Club 4; French Club 4 (Secretary) Perpetual Rosary 1, 2, 3, 4; Intramural Sports 1, 2, 3, 4; 100 Club 3, 4; Mission Unit 1.

PATRICK J. KEENAN
9 Sibley Place — Nesbitt
Corpus Christi
Varsity Basketball 4; Reserves Basketball 2, 3; Golf Team 1, 2, 3, 4 (Captain) French Club 2, 3; Latin Club 4; Biology Club 3; Perpetual Rosary 1, 2, 3, 4; Maroon & White 3, 4 (Managing Editor) Intramural Sports 1, 2.

DAVID L. KELLY
39 Day Place — Dave
Immaculate Conception
Library Club 3, 4; Perpetual Rosary 2, 3, 4; Glee Clubs 3, 4; Safety Patrol 3, 4 (Captain) Liturgical Choir 4.

LEON ARTHUR KENNING
124 Bradburn St. — Orange
St. Monica
Freshman Football; Golf Team 2, 3 (VicePres.) 4; Spanish Club 2; Perpetual Rosary 1; Safety Patrol 3; Intramural Sports 1, 2, 3.

RONALD JOSEPH KENT
634 Clarissa St. — Ron
Immaculate Conception
French Club 4; Perpetual Rosary 3.

EDWARD LEO KERNAN
163 Westminister Rd. — Ed
Blessed Sacrament
French Club 3, 4; Perpetual Rosary 2, 3; Intramural Sports 2, 3, 4.

THOMAS E. KICK
64 Evangeline St. — Tom
St. Monica
Mission Unit 3; Reserves Basketball 2; Bowling Club 1, 2; Ski Club 3, 4; Perpetual Rosary 1, 2, 3, 4; Intramural Sports 1, 2, 3, 4; Craft Club 1.

EDWARD S. KINSELLA
260 Seville Drive — Ed
St. Margaret Mary
Bowling Club 1; Ski Club 2, 3, 4; German Club 3; Chemistry Club 4; Golf Club 4; Craft Club 1; Aviation Club 2; Perpetual Rosary 1, 2, 3, 4; Glee Club 3, 4; Maroon & White 3, 4; Intramural Sports 1, 2, 3, 4.

Good Luck next year

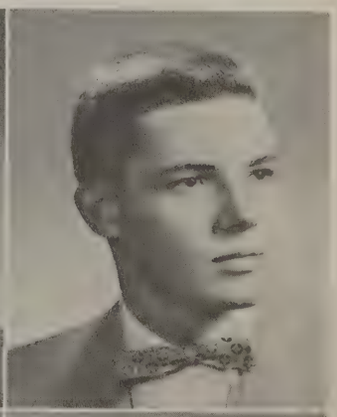

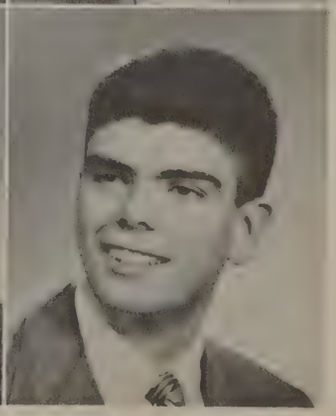

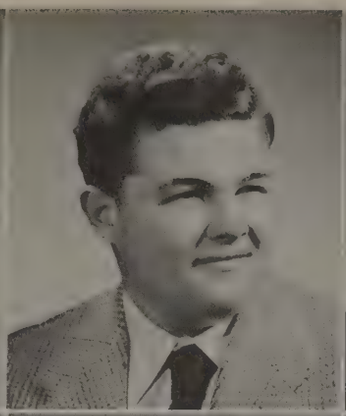

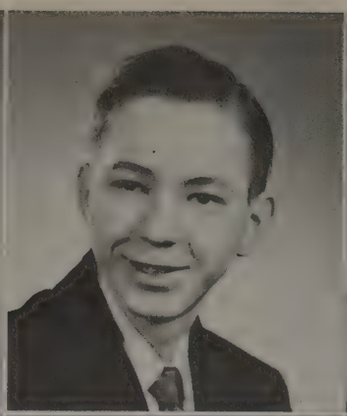

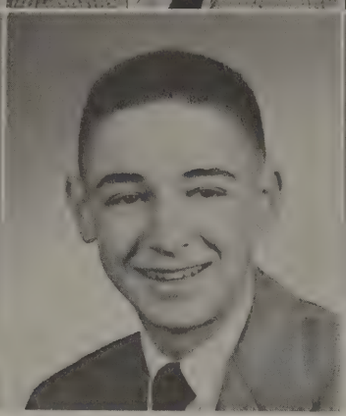

ROBERT E. KINSKY
77 Crawford St. **Bob**
St. Boniface
St. Thomas Club 2; Honor Roll 3; Student Council 4; Mission Unit 4; Latin Club 4 (President); Spanish Club 3; Perpetual Rosary 2, 3; Aquinader 4 (Editor) Intramural Sports 2, 3, 4; 100 Club 3, 4.

JOHN KITZEL
1192 Lyell Ave. **Kitz**
Holy Apostles
Bowling Club 1, 2; German Club. 2; Perpetual Rosary 2, 3, 4; Intramural Sports 2.

JOSEPH KIZINSKI
105 Thomas St. **Kizzy**
St. Theresa
Bowling Club 1, 2, 3, 4; Perpetual Rosary 1, 2, 3; Intramural Sports 1, 2, 3, 4.

JOHN J. KLEE
172 So. Main St., Brockport, N. Y.
John
Nativity of The Blessed Virgin Mary
Golf Team 3, 4; Bowling Club 1, 2, 3, 4 (Vice Pres.) Craft Club 1; Spanish Club 3; Perpetual Rosary 1, 2.

WILLIAM J. KLEM
35 Langford Rd. **Bill**
Sacred Heart
German Club 3; Chemistry Club 4; Camera Club 2, 3, 4; Perpetual Rosary 1, 3, 4; Band 1, 2, 3, 4; 100 Club 4; Craft Club 1.

DAVID S. KNAPP
64 Appleton St. **Dave**
St. Augustine
Bowling Club 1; Camera Club 2, 3 (Treas.) 4; Chemistry Club 4; Radio Club 4; Perpetual Rosary 1, 2; Aquinader 3, 4 (Photographer); Spotlight Club 2, 3, 4 (Stage Manager).

STANLEY J. KONIECZNY
230 Furlong St. **Stan**
St. Stanislaus
Honor Roll 1, 2; French Club 4; Chemistry Club 4; Perpetual Rosary 2, 3.

ROBERT C. KORESKO
40 Mark St. **Bob**
St. Theresa
Honor Roll 1; Bowling Club 1; Mission Unit 1; Art Club; Perpetual Rosary 2, 3, 4; Intramural Sports 1, 2, 3, 4; Craft Club 1.

SENIOR CLASS

1953

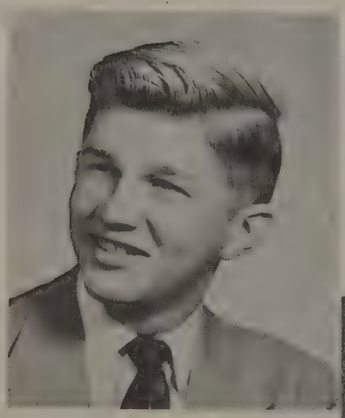

PETER KRESS
75 Penhurst St. **Pete**
Good Counsel
Honor Roll 1, 2, 3; Swimming Team 4; French Club 4; Library Club 4 (Pres.) Chemistry Club 4; Perpetual Rosary 1, 2, 3; Sodality 1, 2, 3, 4; Glee Club 3, 4; Maroon & White 4; Intramural Sports 2, 3, 4; Liturgical Choir 4; 100 Club 3, 4.

JOHN M. KUEBEL
43 Linden St. **Jack**
St. Boniface
Saint Thomas Club 1; Honor Roll 2, 3; French Club 4; Library Club 4; Perpetual Rosary 1, 2.

RONALD KUJAWA
2962 Dewey Ave. **Polack**
St. Charles Borromeo
Mission Units 3, 4 (President) Varsity Football 4; Cooper Marines 3; Swimming Team 4; Bowling Club 1, 2, 3; Ski Club 3, 4; Mission Bouts 2, 3, 4; Spanish Club 3; Perpetual Rosary 2, 3, 4; Glee Club 3, 4; Aquinader 4; Intramural Sports 1, 2, 3, 4; 100 Club 1, 2, 3, 4.

ROBERT E. KULZER
70 Dunbar St. **Bob**
Our Lady of Good Counsel
Spanish Club 3; Perpetual Rosary 2, 3, 4; Intramural Sports 1, 2.

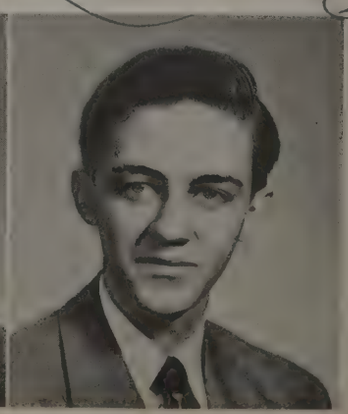

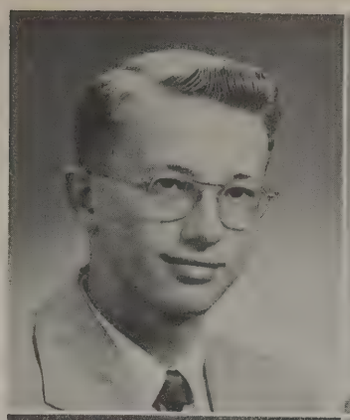

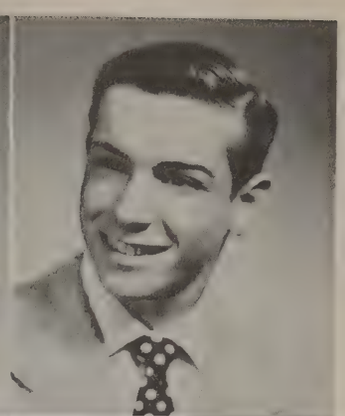

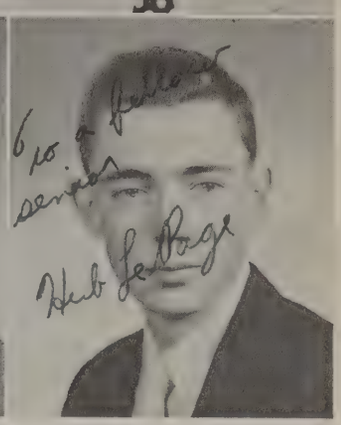

RICHARD K. KURZ
38 Rau St. — Dick
St. Margaret Mary
Saint Thomas Club 1, 2; Honor Roll 3; Bowling Club 3; Chemistry Club 4; Craft Club 1; Library Club 2; German Club 3, 4; Latin Club 4; Perpetual Rosary 1, 2, 3, 4; Sodality 2, 3, 4; Dramatics 4; Glee Club 3, 4; Liturgical Choir 4; Arete 4 (Editor-in-Chief) Intramural Sports 1, 2, 3, 4.

JOHN T. LAGNESE
165 Curlew St. — Lag
Holy Rosary
Honor Roll 1; Bowling Club 1, 2; German Club 1, 3; Library Club 2, 4; Radio Club 4; Chess Club 4; Perpetual Rosary 1, 2, 4; Dramatics 4; Intramural Sports 1, 2, 3, 4; Variety Show 4; Talent Club 4; Chemistry Club 4; Camera Club 4.

PIERRE C. LANDRY
361 Rosewood Ter. — Pete
St. Ambrose
Honor Roll 1; Mission Unit 2, 3, 4; B Squad 2; Cooper Marines 2; Swingsters 2, 3; Band 1, 2, 3, 4; Intramural Sports 1, 2, 3, 4; 100 Club 2, 3.

LOUIS P. LATRAGNA
178 Edgeland St. — Louie
St. Ambrose
Bowling Club 1, 2; Italian Club 2, 3, 4; Perpetual Rosary 1, 3; Craft Club 1; Music Appreciation 2; Intramural Sports 1.

EDMUND J. LAVECK
95 Barton St. — Ted
St. Monica
Student Council 4; Mission Unit 2; Frosh Basketball 1; Golf Team 4; Bowling Club 4; Ski Club 4; Spanish Club 3, 4; Biology Club 3 (Pres.); Perpetual Rosary 1, 2, 3, 4; Aquinader 4; Intramural Sports 1, 2, 3, 4.

THOMAS LAZIO
379 Hurstbourne Rd. — Tom
St. James
Varsity Baseball 2; Cooper Marines 2; Mission Bouts 1; Perpetual Rosary 1, 2; Glee Clubs 3, 4; Liturgical Choir 4; Intramural Sports 4; Cheerleader 3, 4; 100 Club 4.

CHARLES J. LECHNER
554 Howard Rd. — Chick
St. Theodore
Mission Unit 1; Bowling Club 1, 2, 3, 4; Chemistry Club 4; Perpetual Rosary 2, 3, 4; (Capt.) Intramural Sports 2, 3, 4; 100 Club 2, 3, 4.

HERBERT J. LE PAGE
1541 Monroe Ave. — Herb
Blessed Sacrament
Bowling Club 3, 4; Ski Club 1, 2, 3; Perpetual Rosary 2, 3, 4; Maroon & White 4; Craft Club 1; Library Club 2; Art Club 2; Intramural Sports 1, 2, 3, 4.

SENIOR CLASS

RICHARD S. LO MANACO
83 Westbourne Rd. — Dick
St. Margaret Mary
French Club 4; Intramural Sports 4.

RONALD G. MACK
43 Sodus St. — Ron
St. James
Varsity Basketball 3, 4; Reserve Basketball 2; Frosh Basketball 1; Varsity Baseball 2, 3, 4; Cooper Marines 3, 4; Mission Bouts 1; Spanish Club 3; Perpetual Rosary 2, 3, 4; 100 Club 4; Publicity Staff 4.

JOSEPH J. MADALENA
327 Orange St. — Joe
St. Francis of Assissi
Varsity Football 4; B Squad Football 2; Freshman Football 1; Mission Bouts 2; Spanish Club 3, 4; Latin Club 4; Greek Club 4 (Pres.); Intramural Sports 2, 3, 4.

CHARLES MAGIN
1555 Clinton Ave. N. — Chuck
Our Lady of Perpetual Help
Swimming Team 4; Bowling Club 1; Chemistry Club 4; Perpetual Rosary 2, 3, 4; Intramural Sports 1, 2, 3, 4.

1953

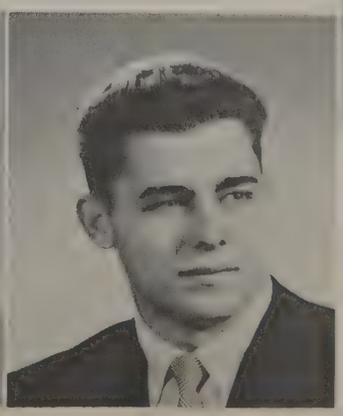

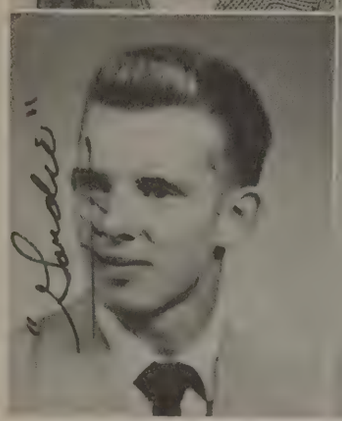

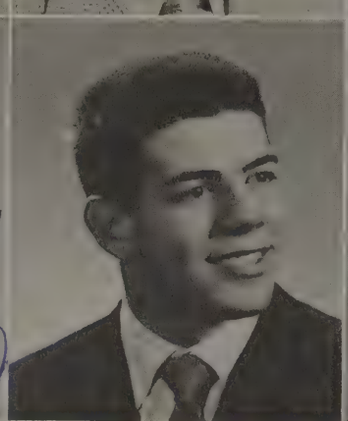

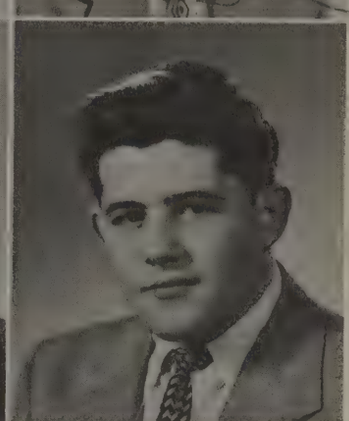

DAVID P. MAIER
20 Wakefield St. — **Dave**
Our Lady of Perpetual Help
Freshman Football 1; Bowling Club 1; Ski Club 1, 2, 3; Perpetual Rosary 1, 2, 3, 4; Intramural Sports 1, 2, 3, 4; Library Club 2.

JOHN B. MAIER
88 Chestnut Hill Dr. — **J. B.**
St. Thomas
Honor Roll 3; Mission Unit 1, 2; Bowling Club 4; Mission Bouts 2; German Club 3, 4 (Sec.); Library Club 2, 3, 4; Craft Club 1; Perpetual Rosary 2, 3; Sodality 3, 4; Glee Club 3, 4; Liturgical Choir 4; 100 Club 4; Variety Show 1, 3; Spotlight Club 4; Chess Club (Treas.) 4; Acolyte Club 4; Chemistry Club 4 (Treas.).

TIMOTHY I. MAIER
4454 Dewey Ave. — **Tim**
Mother of Sorrows
Mission Unit 4; Swimming Team 4; Spanish Club 3; Chemistry Club 4; Latin Club 4; Perpetual Rosary 2, 3; Intramural Sports 2, 3; 100 Club 2, 3.

GAETANO A. MAIRA
76 Sylvester Street — **Tom**
St. Andrew
Freshman Football 1; Frosh Basketball 1; Mission Bouts 1, 2, 3; Art Club 3, 4; Chess Club 1; Perpetual Rosary 1, 2; Safety Patrol 3; Intramural Sports 1, 2, 3, 4.

GORDON LOUIS MALBOEUF
1381 East Main St. — **Gordie**
Corpus Christi
Bowling Club 1, 2, 3, 4; French Club 4; Perpetual Rosary 1, 2, 3.

EDWARD J. MALONEY
370 Thurston Rd. — **Ted**
Our Lady of Good Council
Honor Roll 1; Mission Unit 1, 2; Spanish Club 3; Perpetual Rosary 2, 3; Glee Club 3, 4; Intramural Sports 1, 2; Liturgical Choir 4.

NOEL A. MARIANETTI
662 Stone Rd. — **Cheeta**
St. Charles Borromeo
Mission Unit 1, 2, 4; Varsity Football 2, 3, 4; Freshman Football; Reserves Basketball 2; Varsity Baseball 3, 4; Cooper Marines 2; Bowling Club 1; Ski Club 3; Italian Club 3; Glee Club 3; Intramural Sports 1, 2, 3, 4.

DAVID MARIANI
18 Brooklyn St. — **Dave**
Holy Rosary
Varsity Football Mgr. 2, 3, 4; Freshman Football Mgr.; Swimming Team 4; Bowling Club 1, 3, 4; Perpetual Rosary 1, 2, 3; Glee Club 3, 4; Intramural Sports 1, 2; Craft Club 1.

SENIOR CLASS

1953

EUGENE MARRON
102 Conkey Ave. — **Punchy**
St. Michael
Bowling Club 1; Mission Bouts 1, 2, 3, 4; Golf Club 2; Booster Club 4; Perpetual Rosary 1, 2, 3; Intramural Sports 1, 2, 3, 4; 100 Club 4.

ROBERT MASON
492 Caroline St. — **Bob**
St. Boniface
Honor Roll 1; Mission Unit 1; Reserves Basketball 2, 3; Bowling Club 1; Spanish Club 4; Library Club 2, 3, 4 (Vice Pres.); Craft Club 1; Perpetual Rosary 1, 2, 3, 4; Sodality 1, 2; Glee Club 3, 4; Intramural Sports 1, 2, 3, 4; Liturgical Choir 4; Variety Shows 1, 3; Spotlight Club 3, 4; Golf Club 3, 4.

RICHARD J. MASTRODONATO
77 Willmont St. — **Dick**
St. Philip Neri
St. Thomas Club 1; Honor Roll 2, 3; Latin Club 4; German Club 3, 4; Library Club 2, 3, 4; Chemistry Club 4; Perpetual Rosary 2; Maroon & White 3, 4 (Literary Editor); Arete 4; Intramural Sports 1, 2, 3, 4; Debating Society 3, 4.

DUANE McCOY
137 Crossfield Dr. — **Wanedy**
St. Ambrose
French Club 4; Perpetual Rosary 2; Intramural Sports 1, 2, 3, 4.

GERALD F. McGUIRE
75 Mayfield St. **Jer**
St. John The Evangelist
Varsity Basketball 3, 4; Reserves Basketball 2; Cooper Marines 3; Spanish Club 2; Perpetual Rosary 1; Band 1, 2, 3; Intramural Sports 1, 2; Variety Shows 3; Publicity Staff 4.

JAMES P. McGUIRE
123 Harding Rd. **Red**
Sacred Heart
Saint Thomas Club 1; Mission Unit 2; B Squad Football 2; Frosh Basketball; Perpetual Rosary 1, 2, 4; Intramural Sports 1.

RICHARD M. McHALE
150 Ridgeway Ave. **Mac**
Sacred Heart
Bowling Club 1, 2, 3; Ski Club 2, 3, 4; Biology Club 3; Camera Club 2, 3; Golf Club 3, 4; Perpetual Rosary 1, 2; Sodality 1; Intramural Sports 1, 2, 3, 4.

ROY J. McHENRY
92 Dorsey Rd. **Gus**
St. Charles Borromeo
Bowling Club 1; Mission Bouts 4; Perpetual Rosary 1, 2, 3, 4; Aquinader 4; Intramural Sports 1, 2, 3, 4.

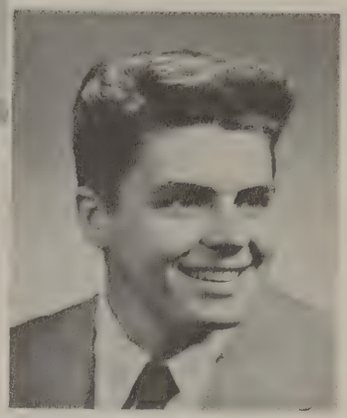

1953

SENIOR CLASS

JAMES L. McLAUGHLIN
136 Thomas Ave. **Mac**
St. Thomas
Reserves Basketball; Frosh Basketball 1; Spanish Club 3 (Pres.); Perpetual Rosary 1, 2, 3; Glee Clubs 3, 4; Intramural Sports 1, 2, 4.

THOMAS A. McVEIGH
329 Walzford Rd. **Tom**
St. Salome
Perpetual Rosary 2, 3, 4.

CHARLES J. MEISENZAHL
79 Elmgrove Rd. **Charlie**
St. John (Greece)
Honor Roll 1, 3; German Club 3, 4; Perpetual Rosary 1, 2, 3.

RICHARD M. METZINGER
73 Edgeland St. **Dick**
St. Ambrose
Greek Club 4; Chess Club 4; Chemistry Club 4; Intramural Sports 2, 3.

BRUCE MIGLIORE
163 Falstaff Rd. **Mig**
St. Ambrose
Mission Unit 1; Bowling Club 1; Mission Bouts 2, 4; Perpetual Rosary 1, 2, 3, 4; Intramural Sports 1, 2, 3, 4; Craft Club 1.

RUSSELL MILITELLO
36 Orchard Pk. Blvd. **Russ**
St. Ambrose
Ski Club 4; Mission Bouts 1, 3, 4; Italian Club 4; Art Club 4; Perpetual Rosary 1; Band 2, 3, 4; Intramural Sports 1, 2, 3, 4.

HARRY J. MILLER
90 Elm Drive **Harry**
St. John the Evangelist
Bowling Club 1, 3; Chemistry Club 4; Golf Club 4; Perpetual Rosary 1, 3, 4; Intramural Sports 1, 2, 3, 4; 100 Club 3, 4.

PETER D. MIRABELLA
195 Webster Ave. **Pete**
Corpus Christi
Bowling Club 1; German Club 3; Talent Club 4; Intramural Sports 1.

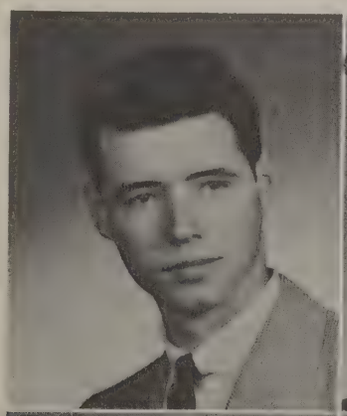

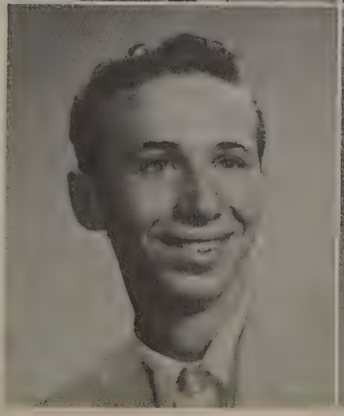

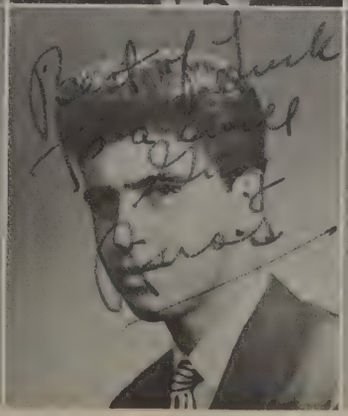

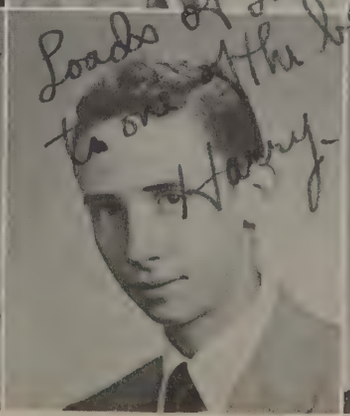

VINCENT P. MITRANO
33 Saratoga Ave. **Vin**
St. Anthony
Honor Roll 1; Latin Club 4; Italian Club 3, 4; Perpetual Rosary 1, 2, 3, 4; Sodality 1, 2, 3, 4; Maroon & White 4; Arete 4; L'Aquilino 4; Talent Club 4.

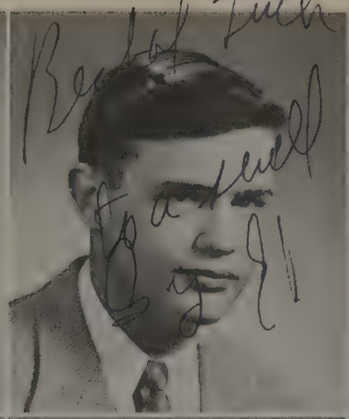

EDWARD J. MOCKEVICIUS
574 Hudson Ave. **Bosco**
St. George
Bowling Club 3, 4; Ski Club 2, 3, 4; Golf Club 2, 3, 4; Perpetual Rosary 2; Intramural Sports 1, 2, 3; Chess Club 4; Craft Club 1.

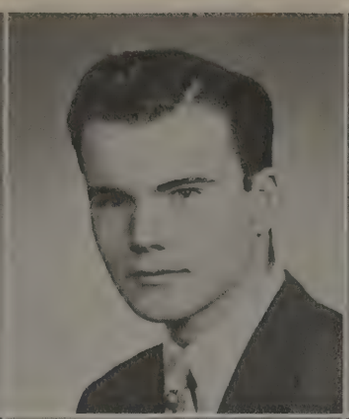

GERALD J. MONAGHAN
137 Rodessa Rd. **Jerry**
St. Charles Borromeo
Bowling Club 1, 4; Perpetual Rosary 1, 2, 4; Craft Club 1.

CLIFFORD C. MONTEAU
24 Highwood Rd. **Doc**
St. Ambrose
German Club 3, 4; Library Club 2; Chemistry Club 4; Perpetual Rosary 1, 2, 3; Glee Clubs 3, 4; Intramural Sports 1, 2, 3; Liturgical Choir 4; 100 Club 1, 2, 3, 4.

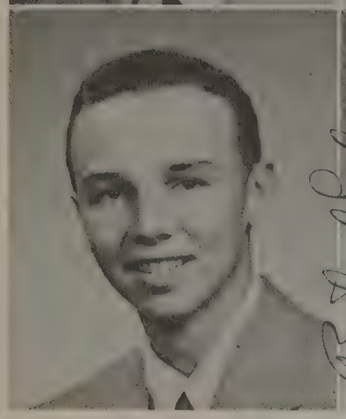

WILLIAM MONTEITH
259 Clay Ave. **Bill**
Sacred Heart
French Club 4; Perpetual Rosary 4; Band 1, 2, 3; Intramural Sports 1, 2, 3, 4; Golf Club 2.

NORMAN A. MOREY
166 Canton St. **Mor**
Holy Apostles
Bowling Club 2, 3; Spanish Club 3; Chemistry Club 4; Art Club 2, 3, 4; Perpetual Rosary 2, 3, 4; Intramural Sports 1; Variety Shows 4; Spotlight Club 4; Talent Club 4; Radio Club 4; Camera Club 4; Library Club 4; Chess Club 4.

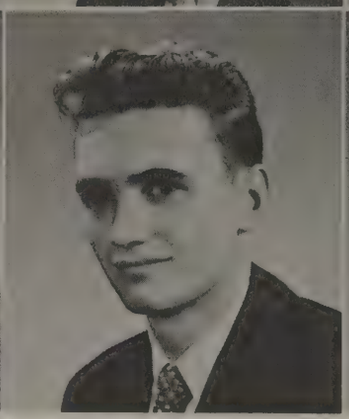

CHARLES MUDGE
154 Rutgers St. **Chuck**
Blessed Sacrament
Bowling Club 1; French Club 2; Golf Club 4; Craft Club 1; Perpetual Rosary 2; Intramural Sports 1, 2, 3, 4; 100 Club 3, 4.

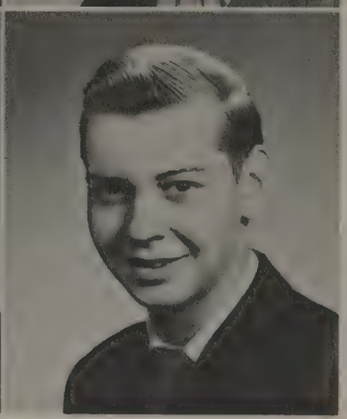

ROBERT B. MULHOLLAND
112 Thorndale Terr. **Bob**
St. Augustine
Safety Patrol 3; Intramural Sports 1, 2, 3, 4; Perpetual Rosary 2, 3.

SENIOR CLASS

1953

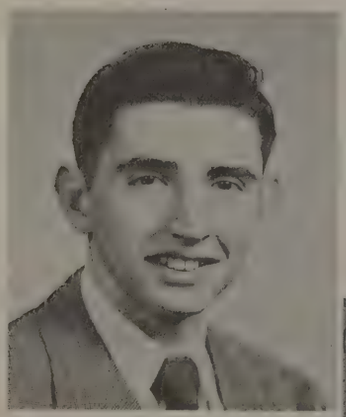

JOHN J. MURRAY
150 Electric Ave. **Jack**
Sacred Heart
Bowling Club 1; Spanish Club 3, 4; Craft Club 1; Perpetual Rosary 1; Intramural Sports 1, 2, 3, 4.

DONALD P. NASTASI
1305 Winton Rd. **Don**
St. James
Swimming Team 4; Bowling Club 1, 2; Library Club 3, 4; Latin Club 4; Chemistry Club 4; Aviation Club 2; Perpetual Rosary 1, 2, 3, 4.

VITO NATALE
243 Magee Ave. **Paisan**
Sacred Heart
Bowling Club 1; Perpetual Rosary 2, 3, 4; Intramural Sports 1, 2, 4.

ANTHONY F. NICOLETTI
357 Champlain St. **Nick**
SS. Peter and Paul
Bowling Club 1, 2; Italian Club 2, 3, 4; French Club 3, 4; Biology Club 3; Perpetual Rosary 1, 2, 3; Glee Clubs 3, 4; Intramural Sports 1, 2, 3, 4; 100 Club 2, 3, 4; L'Aquilino 3, 4; Craft Club 1; Camera Club 2; Music Appreciation Club 2.

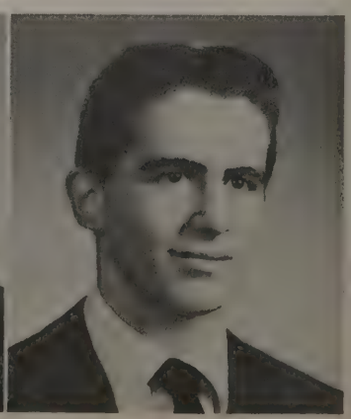

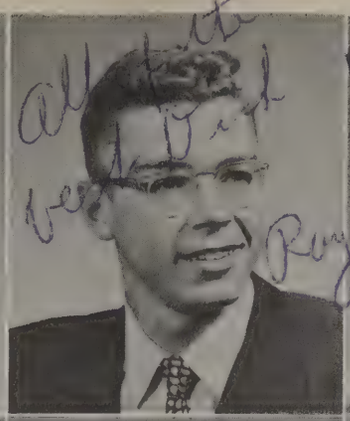

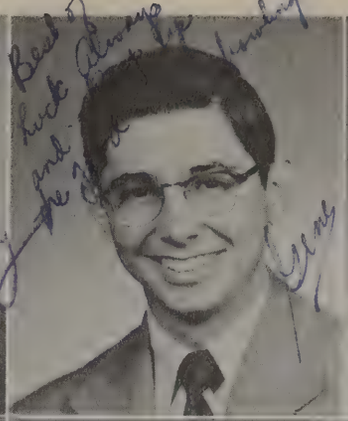

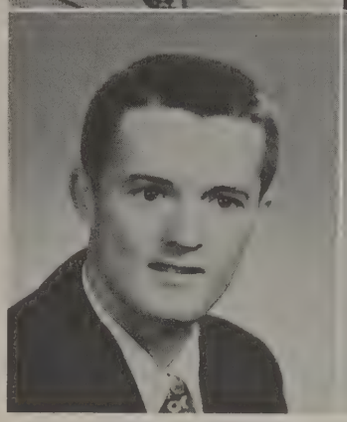

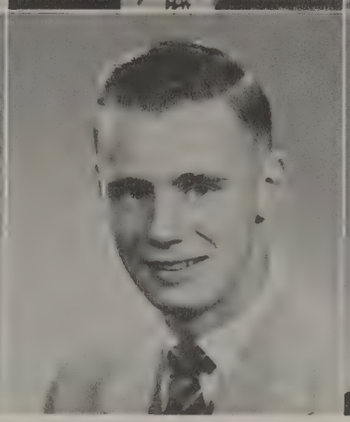

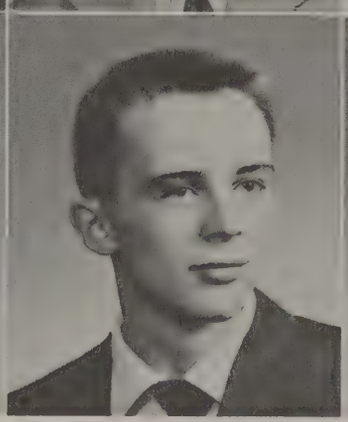

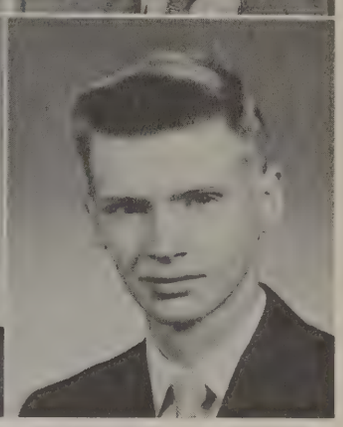

ROBERT A. NOLAN
134 Cabot Rd. **Bob**
St. John the Evangelist
Library Club 2, 3; German Club 3; Perpetual Rosary 1, 4; Band 1, 2, 3, 4; Arete 4.

RAYMOND A. NOTHNAGLE
133 Dove St. **Sparky Ray**
Holy Rosary
Honor Roll 1; Freshman Football 1; Bowling Club 1; Spanish Club 3, 4; Perpetual Rosary 1, 2, 3, 4; Maroon & White 3, 4; Intramural Sports 1, 2, 3, 4; Variety Shows 4.

EUGENE P. NOTO
215 Maltby St. **Gene**
Holy Apostles
Bowling Club 1, 3, 4; Italian Club 3 (Secretary), 4 (President); Library Club 2, 3, 4 (Treasurer); Art Club 3; Perpetual Rosary 1, 2, 3, 4; Sodality 2, 4; Intramural Sports 1, 2, 3, 4; L'Aquilino 3, 4.

THOMAS NORTON
269 Rye Rd. **Hoppy**
St. John
Varsity Football 4; B Squad Football 2, 3; Freshman Football 1; Frosh Basketball 1; Bowling Club 1; Ski Club 4; Mission Bouts 4; Spanish Club 4; Perpetual Rosary 1, 3; Intramural Sports 1, 2, 3, 4; Aviation Club 2; Craft Club 1.

JAMES NORTON
269 Rye Rd. **Jim**
St. John the Evangelist
B Squad Football 2; Freshman Football 1; French Club 4; Perpetual Rosary 1, 2, 3, 4; Sodality 2, 3, 4 (Treasurer); Intramural Sports 1, 2, 3, 4; 100 Club 4.

LAWRENCE J. OBERLIES
144 Salina St. **Pres**
St. Augustine
Honor Roll 1; Student Council 3, 4 (President); Bowling Club 1; Spanish Club 2, 3; Latin Club 4; Debating Society 3, 4 (Co-President); Chemistry Club 4; Perpetual Rosary 2, 3, 4; Glee Club 3; Maroon & White 3, 4; Intramural Sports 1, 2, 3, 4; 100 Club 3.

ROBERT A. O'BRIEN
100 Scottsville Rd. **O. B.**
St. Monica
Mission Unit 4; Ski Club 4; Spanish Club 3; Library Club 4; Band 1, 2, 3, 4; Safety Patrol 4; Intramural Sports 2, 3, 4; 100 Club 4.

DAVID J. O'CONNELL
161 Normandy Ave. **O'Co**
St. Augustine
Bowling Club 1; Mission Bouts 2, 3; Biology Club 3; Perpetual Rosary 1, 2, 3, 4; Intramural Sports 1, 2, 3, 4; 100 Club 3, 4; Cheerleader 3, 4.

SENIOR CLASS

JOHN R. O'CONNELL
75 Everett St. **John**
Sacred Heart
Bowling Club 3; Mission Bouts 1, 3, 4; Perpetual Rosary 1, 2; Sodality 1; Intramural Sports 1, 2, 3.

ROBERT O'CONNELL
266 Melrose St. **Robert**
St. Augustine
Mission Unit 2; B Squad Football 2; Freshman Football 1; Bowling Club 1; Perpetual Rosary 1, 2, 3, 4; Intramural Sports 1, 2, 3, 4; Science Club 1; History Club 3.

ROBERT OSTERMAN
275 Titus Ave. **Lover Boy**
St. Margaret Mary
Perpetual Rosary 1, 2, 3; Intramural Sports 1; Art Club 4.

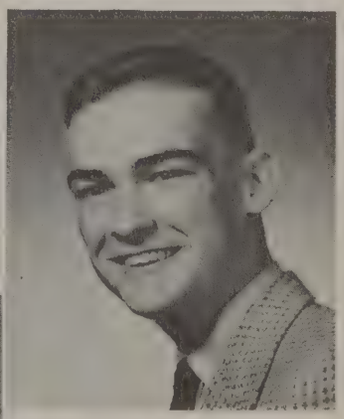

NELSON E. OWEN
310 Maplewood Ave. **Tip**
Sacred Heart
Honor Roll 1; Bowling Club 1; German Club 3; Perpetual Rosary 2, 3.

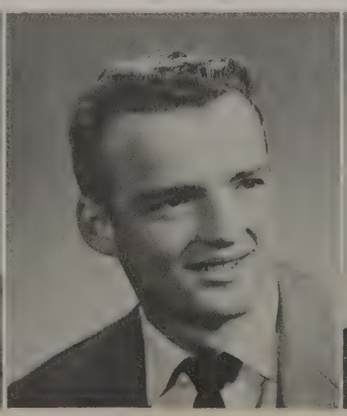

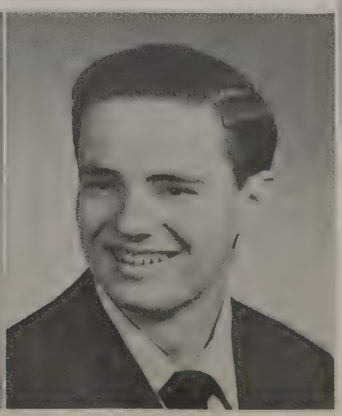

1953

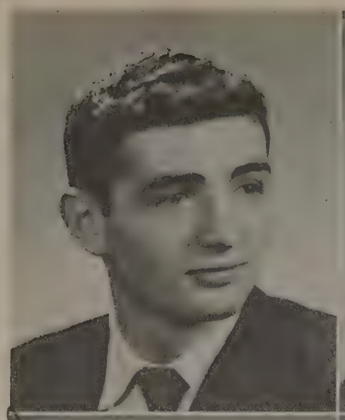

GENE PALERMO
41 Prospect St. Gino
St. Lucy
Varsity Football 4; B Squad Football 2, 3; Varsity Basketball 4; Freshman Football 1; Reserves Basketball 3; Perpetual Rosary 1, 2; Band 1, 2; Intramural Sports 1, 2, 3.

PETER PANCIONE
599 Emerson St. Pete
Holy Rosary
Mission Unit 1; Bowling Club 3; German Club 3, 4; Perpetual Rosary 1, 2, 3, 4; Intramural Sports 1, 2, 3, 4; 100 Club 4.

DONALD M. PANDINA
220 Willmont St. Don
St. Ambrose
Honor Roll 1, 2; Debating Society 3, 4; Latin Club 4; Italian Club 3, 4; Library Club 4; Maroon & White 3, 4; Arete 4; 100 Club 3; L'Aquilino 4 (Editor-in-Chief).

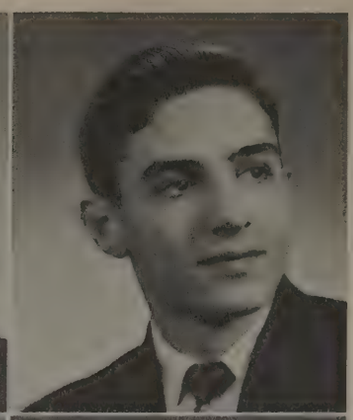

RICHARD PALMIERI
111 Weaver St. Dick
Our Lady of Perpetual Help
Bowling Club 1, 2; Mission Bouts 4; Spanish Club 3, 4; Perpetual Rosary 2, 3; Intramural Sports 1, 2, 4; Craft Club 1.

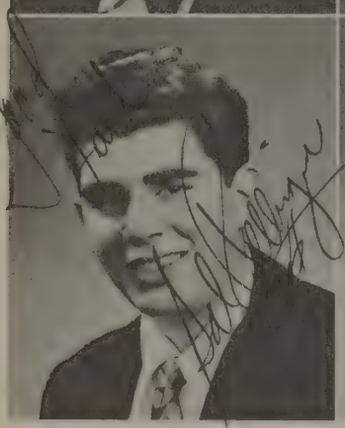

SALVATORE J. PELLINGRA
35 Garson Ave. Nuke
Corpus Christi
Mission Unit 2, 3; Bowling Club 3, 4; Italian Club 3, 4; Library Club 4; Perpetual Rosary 3, 4; Glee Clubs 3, 4.

PATRICK PELLIGRINI
37 Yorkshire Rd. Pat
St. Ambrose
Bowling Club 3, 4; Library Club 2, 3, 4; Italian Club 3, 4; Perpetual Rosary 2, 3, 4; Sodality 2, 3; Intramural Sports 3; 100 Club 3; Chemistry Club 4.

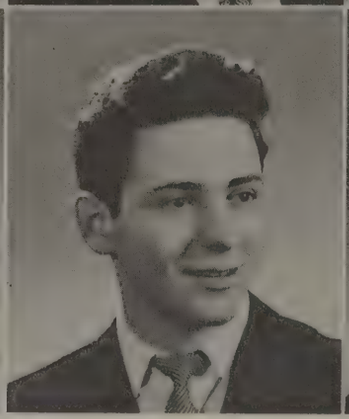

JOSEPH PETIX
61 Grape St. Joe
St. Anthony
Italian Club 3, 4; Chemistry Club 4; Perpetual Rosary 1, 2, 3; Sodality 1, 2; Band 1, 2, 3, 4; Intramural Sports 1, 2, 3; L'Aquilino Staff 4.

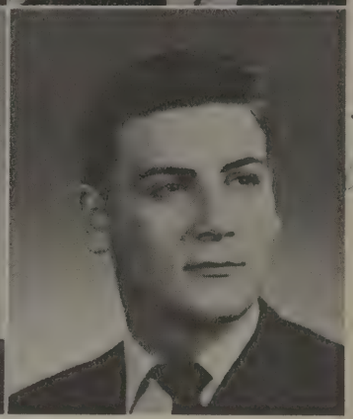

ANTHONY PETRUSSO
414 Verona St. Toby
St. Anthony
Varsity Football 4; B Squad Football 3; Bowling Club 1; Perpetual Rosary 1, 2; Intramural Sports 1, 2, 3, 4.

SENIOR CLASS

1953

LOUIS PESCE
65 Sanford St. Lou
St. Boniface
Honor Roll 1; Library Club 4; Latin Club 4; Perpetual Rosary 1, 2, 3, 4; Intramural Sports 2, 3.

BERNARD POLLE
425 Bernice St. Bern
St. Charles
Varsity Football 4; B Squad Football 2, 3; Varsity Baseball 3, 4; Cooper Marines 3; Swimming Team 4; Bowling Club 1, 2; Mission Bouts 4; Booster Club 3; Perpetual Rosary 1, 2, 3; Intramural Sports 1, 2, 3, 4.

JOSEPH A. POTTER
90 East Blvd. Joe
St. John Evangelist
Swimming Team 4; Bowling Club 2; Mission Bouts 4; Spanish Club 3; Physics Club 4; Glee Clubs 3, 4; Intramural Sports 2, 3, 4.

RUSSEL PRIZZI
225 Wimbledon Rd. Russ
St. Margaret Mary
Freshman Football 1; Frosh Basketball 1; Bowling Club 1, 2; Mission Bouts 1, 2, 3, 4; Spanish Club 4; Glee Clubs 3, 4; Intramural Sports 1, 2; 100 Club 3, 4.

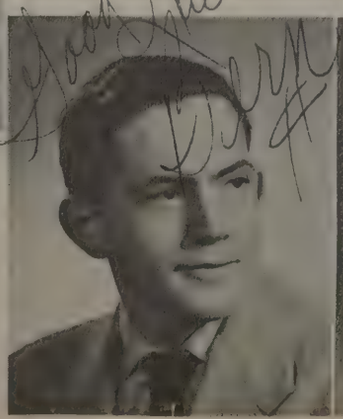

WILLIAM QUINLAN
11½ Oliver St. — Bill
St. Ambrose
Freshman Football; Frosh Basketball; Varsity Baseball; Swimming Team 2, 3; Golf Club 1, 2, 3, 4; Bowling Club 1, 2, 3; Ski Club 2, 3; Craft Club 1; Glee Club 3; Perpetual Rosary 1, 2, 3; Intramural Sports 1, 2, 3, 4.

JAMES M. RANCHES
24 Wakefield St. — Jim
St. Stanislaus
Bowling Club 1, 2, 3, 4; Art Club 4; Perpetual Rosary 1; Intramural Sports 1, 2, 3, 4.

ROGER L. REBMAN
25 Kohlman St. — Rog
Our Lady of Perpetual Help
Bowling Club 1; Perpetual Rosary 1, 2, 3, 4; Intramural Sports 1.

JOHN H. REDMOND
529 Clay Ave. — Jack
Sacred Heart
Mission Unit 2; B Squad Football 3; Frosh Football; Craft Club 1; Perpetual Rosary 1, 2; Intramural Sports 1, 2, 3, 4.

1953

SENIOR CLASS

GREGG RHODES
34 Mark St. — Roadsy
Holy Redeemer
Camera Club (Vice Pres.) 4; Intramural Sports 2.

CHARLES T. RICHARDSON
1273 Long Pond Rd. — Dee - Dee
St. John (Greece)
St. Thomas Club 1; Honor Roll 2; Bowling Club 2; Perpetual Rosary 1, 2, 3, 4; 100 Club 3.

PAUL W. RINGELSTEIN
11 Lanvale St. — Ringel
St. Margaret Mary
Mission Unit 2; Frosh Football; Reserve Basketball 2; Swimming Team 4; Bowling Club 1; Spanish Club 3; Perpetual Rosary 1, 2, 3; Band 1; Glee Club 3, 4; Intramural Sports 1, 2, 3, 4.

RONALD E. ROACH
81 Westwood Dr. — Ron
French Club 4; Chemistry Club 4; Radio Club 4 (Pres.); Perpetual Rosary 1, 2.

JOHN ROBINSON
16 Oakland St. — Roy
St. Boniface
Honor Roll 1, 2; French Club 4; Latin Club 4; Perpetual Rosary 1, 2, 3, 4; Band 1; Intramural Sports 1, 2, 3, 4.

JOSEPH L. ROCCO
105 Cummings St. — Joe
St. Philip Neri
Honor Roll 1; Library Club 2, 3; Italian Club 2; Perpetual Rosary 1, 2, 3; Sodality 1; Intramural Sports 1, 2; 100 Club 4.

ROBERT J. ROGERS
55 Salina St. — Bob
St. Augustine
Ski Club 4; Mission Unit 2; Craft Club 1; Art Club 3, 4; Perpetual Rosary 1, 2, 3, 4; Intramural Sports 1, 2, 3, 4.

PAUL W. ROMBAUT
446 Champlain St. — Paul
St. Monica
German Club 3; Chemistry Club 4; Latin Club 4; Intramural Sports 2, 4.

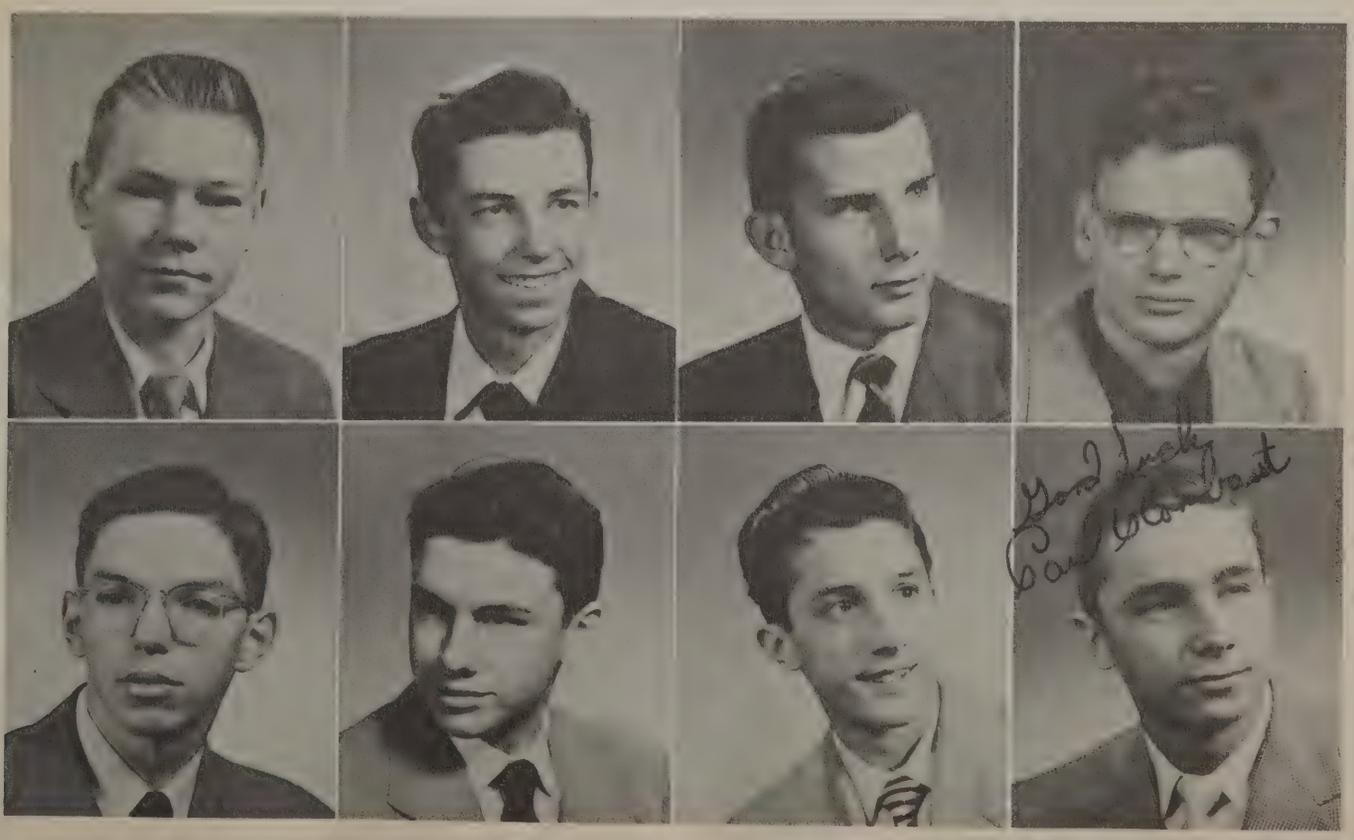

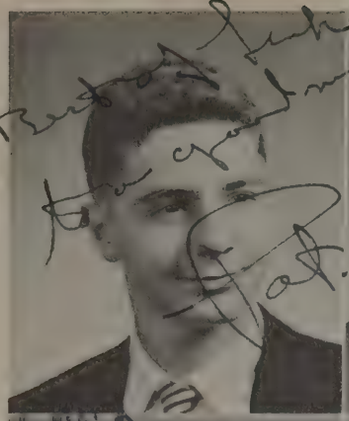

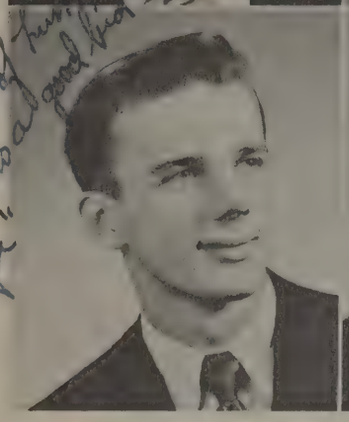

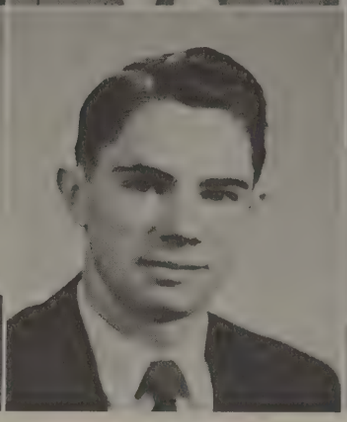

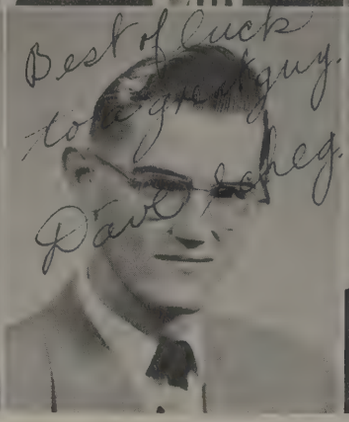

PATRICK S. ROMEO
21 Wilmer St. Pat
Blessed Sacrament
Bowling Club 1; Ski Club 2, 3, 4; Italian Club 2, 3, 4; Perpetual Rosary 2, 3, 4; Intramural Sports 1, 2, 3, 4; Craft Club 1; Library Club 2.

JOSEPH M. RONCONE
82 Ambrose St. Whiskers
St. Anthony
Italian Club 2, 3; Sodality 1; Glee Clubs 3, 4; Intramural Sports 1, 2; 100 Club 3; Variety Shows 4.

BENJAMIN J. ROTOLO
178 Warner St. Benny
Holy Apostles
Honor Roll 1; Varsity Football 4; B Squad Football 2, 3; Bowling Club 1; Mission Bouts 3; Italian Club 3; Perpetual Rosary 1, 2, 3, 4; Sodality 1, 2; Glee Clubs 3, 4; Arete 4; M. & W. 4; Intramural Sports 1, 2, 3, 4.

ROY RUPP
165 Wetmore Pk. Roy
Holy Family
Honor Roll 1; Bowling Club 1; German Club 3; Art Club 4; Perpetual Rosary 1, 2, 3, 4; 100 Club 3; Intramural Sports 1, 2, 3.

JOSEPH RUTKOWSKI
18 Fairbanks St. Joe Ruth
St. Stanislaus
Art Club 4; Glee Clubs 3, 4.

EDWARD RYAN
115 Barberry Terr. Ed
St. Andrew
Reserves Basketball 2; Intramural Sports 1, 2, 3, 4; Perpetual Rosary 1, 2, 3, 4.

DAVID E. SCHEG
615 Brooks Ave. Dave
Our Lady of Good Counsel
Perpetual Rosary 2; Mission Unit 1, 3; Freshman Football 1; B Squad Football 2; Intramural Sports 1, 2, 3.

PAUL B. SCHMIDT
139 Fillmore St. Smitty
St. Augustine
Perpetual Rosary 1, 2, 3, 4; Mission Bouts 1, 4; Glee Club 3, 4; Liturgical Choir 4; Bowling Club 1; Library Club 2; Camera Club 2; Golf Club 4; Intramural Sports 1, 2, 3, 4.

SENIOR CLASS

1953

RAY E. SCHMITT
142 Pomona Dr. Smitty
St. Charles Borromeo
Perpetual Rosary 2, 3, 4; Art Club 4; Intramural Sports 2, 3.

WILLIAM SCHMITZ
560 Titus Ave. Willie
St. Margaret Mary
Varsity Football 4; Ski Club 4; Mission Bouts 3, 4; Latin Club 4; Debating Club 4; Intramural Sports 3, 4.

EDWARD SCHNEIDER
79 Mohawk St. Ed.
St. Andrew
Perpetual Rosary 2; Glee Club 3, 4.

ARNOLD E. SCHWARTZ
175 Arlidge Dr. Arnie
St. Charles Borromeo
Saint Thomas Club 1; Honor Roll 2; Perpetual Rosary 1, 2; Mission Unit 1, 2; B. Squad Football 2; Bowling Club 1, 4; Ski Club 3, 4; German Club 3, 4; Chemistry Club 4; Arete 4 (Photo Editor); Intramural Sports 1, 2, 3, 4; 100 Club 4.

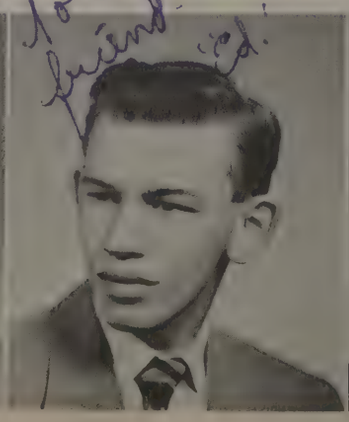

Best of luck to one of the guys of 316
Jim

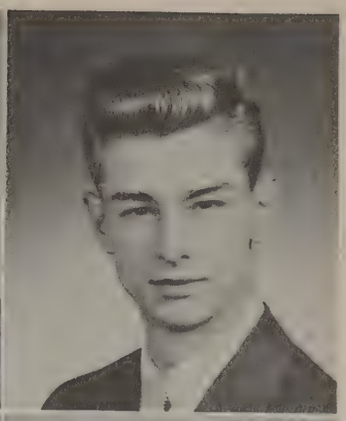

Best of luck
Jim Sellwood

Atease disease
Bless sneeze
Carl

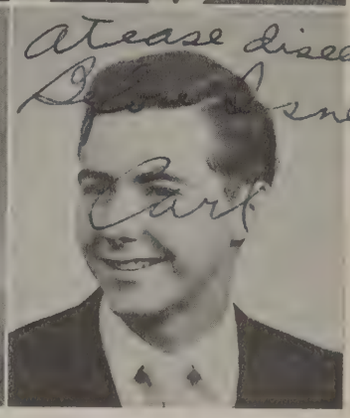

JAMES J. SEDITA
918 Glide St. — Jim
Precious Blood
Perpetual Rosary 1, 2, 3, 4; Mission Bouts 4; Freshman Football 1; B Squad Football 2; Varsity Football 3, 4; Ski Club 2, 3, 4; Italian Club 3; Intramural Sports 1, 2, 3, 4.

ANTHONY F. SELLITTO
52 Lorimer St. — Tony
St. Anthony
Perpetual Rosary 1, 2, 3; Bowling Club 1; Italian Club 3, 4; L'Aquilino 3, 4; Chemistry Club 4; Intramural Sports 1, 2, 3.

DONALD J. SHAW
56 Virginia Ave. — Don
Our Lady of Good Counsel
Perpetual Rosary 1, 2, 3, 4; Glee Club 3, 4; Intramural Sports 1.

FRANCIS M. SHEEHAN
187 Avery St. — Fran
Holy Apostles
Honor Roll 1; Perpetual Rosary 1, 2, 3; Sodality 1; Glee Club 3, 4; Swimming Team 4; German Club 4; Intramural Sports 1, 2.

GERARD L. SHOSTAD
468 Latta Rd. — Jerry
Holy Cross
Perpetual Rosary 2; German Club 4.

JOSEPH F. SIDOTI
18½ Galusha St. — Cat
St. Michael
Perpetual Rosary 1, 2; Bowling Club 1; Spanish Club 3, 4; Camera Club 2; Intramural Sports 1, 2, 3, 4.

JAMES E. SILLOWAY
137 Stutson St. — Jim
Holy Cross
Perpetual Rosary 1, 2, 3, 4; Intramural Sports 2, 3; Bowling Club 1, 2, 3, 4.

CARL W. SKELLY
68 Ellicott St. — Skell
St. Monica
Perpetual Rosary 1, 2, 3; Ski Club 3, 4; Bowling Club 1; Craft Club 1; Art Club 4; Intramural Sports 1, 4; M. and W. 3; 100 Club 1.

SENIOR CLASS

JOHN SLIVKA
18 Sunset St. — John
Holy Family
Perpetual Rosary 3, 4; Mission Bouts 3, 4; Bowling Club 1, 2, 3; Spanish Club 4; Craft Club 1; Golf Club 3, 4; Intramural Sports 1, 2, 3; 100 Club 4.

PARKER R. SMALL
80 Tiernan St. — Buzzy
St. Augustine
Perpetual Rosary 2, 4, (Capt.); Bowling Club 1; Mission Bouts 2; Safety Patrol 3, 4; Varsity Mgr. 2; Intramural Sports 2.

ANTHONY SORTINO
5 Wait St. — Tony
St. Francis Xavier
Perpetual Rosary 1, 2, 3, 4; M. and W. 4; Library Club 2, 3, (Pres.) 4; German Club 3, 4; Craft Club 1; Chemistry Club 4; Music Club 2; Intramural Sports 1, 2, 3, 4; Bowling Club 1, 2.
Best of luck
"Tony"

DONALD W. SPAKER
176 Winterroth St. — Pete
Corpus Christi
Perpetual Rosary 1, 2, 3; Spanish Club 3; Frosh Basketball 1; Intramural Sports 1, 4.
Good luck outside these prison walls
"Don"

Best of luck
Buzzy

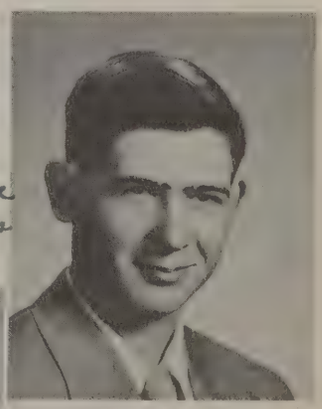

RICHARD W. STEWART
367 Hazelwood Terr. — Buddy
St. Ambrose
Perpetual Rosary 1, 2; Bowling Club 1, 2, 3, 4.

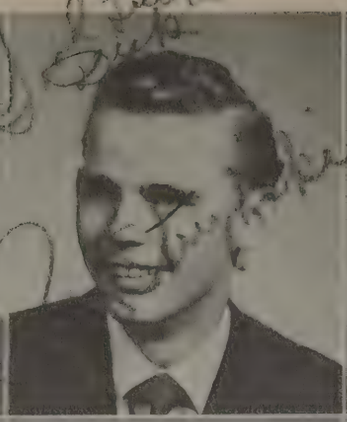

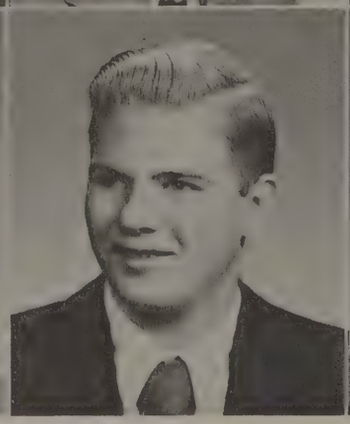

BERNARD STREB
165 Walzford Rd. **Bernie**
St. Cecilia
Perpetual Rosary 1, 2, 3; Mission Bouts 4; Bowling Club 3, 4; Intramural Sports 1, 2, 3, 4; 100 Club 4.

RONALD L. STRYNSKI
43 Delmonte St. **Stryns**
St. Stanislaus
Perpetual Rosary 1, 2; Glee Club 3, 4; Bowling Club 1, 2, 3; Intramural Sports 2, 3.

JOHN L. SUTER
120 Dove St. **John**
Holy Rosary
Perpetual Rosary 1; M. and W. 2; Band 1, 2, 3, 4; Swingsters 2, 3; Craft Club 1; Chemistry Club 4; Safety Patrol 3, 4; Intramural Sports 1, 2, 3; 100 Club 3, 4.

PATRICK J. SURACI
134 Davis St. **Pat**
Mt. Carmel
Saint Thomas Club 1; Honor Roll 2, 3; Sodality 1, 2; German Club 3, 4; Latin Club 4; Library Club 2, 3; Chemistry Club 4; Debating Club 3, 4; M. and W. 3, 4, (Feature Editor); Arete 4; Intramural Sports 2, 3; Oratoricals 2, 3, 4.

ANTHONY THOMAS
8 Laurel St. **Dick**
Holy Apostles
Perpetual Rosary 2, 3, 4; Italian Club 3, 4; Freshman Football 1; Frosh Basketball 1; Bowling Club 1, 3; Craft Club 1; Library Club 2; Intramural Sports 1, 2, 3, 4; 100 Club 3.

CHARLES J. THOMAS
2690 St. Paul Blvd. **Chuck**
St. Margaret Mary
Perpetual Rosary 2, 3, 4; Biology Club 3; Frosh Basketball 1; Reserves Basketball 2; Varsity Basketball 3, 4; Intramural Sports 2, 3; 100 Club 3.

PETER J. TORTORA
180 Latta Rd. **Pete**
Holy Cross
Perpetual Rosary 2, 3; Bowling Club 3.

RICHARD W. TOWNSEND
470 Flower City Pk. **Dick**
Sacred Heart
Perpetual Rosary 1, 2, 3; 100 Club 4.

SENIOR CLASS

JOHN TSCHIDERER
2813 St. Paul Blvd. **Johans**
St. Margaret Mary
Honor Roll 1; Perpetual Rosary 1, 2, 3; Glee Club 3, 4; Mission Bouts 2; Bowling Club 1; German Club 3; Intramural Sports 1, 2, 3, 4; 100 Club 3.

THOMAS J. TUCKER
67 Clay Ave. **Tuck**
Sacred Heart
Saint Thomas Club 1; Honor Roll 2; Student Council 2, 4, (Sec.); Mission Unit 1, 2, 3, 4; Freshman Football 1; B Squad Football 2, 3; Varsity Football 4; Mission Bouts 2, 3, 4; Spanish Club 2, 3; Latin Club 4; History Club 3; Chemistry Club 4; Perpetual Rosary 1, 2, 3, 4; Sodality 3, 4, (Prefect); Dramatics 2; Variety Show 1; Glee Club 3, 4; Aquinader 3, 4; M. and W. 3, 4; Arete 4; Library Club 2; 100 Club 1, 2, 3.

JOSEPH F. VALENTI
183 Lyell Ave. **Joe**
St. Patrick
Perpetual Rosary 2, 3, 4; Sodality 1, 2, 3, 4, (Sec.); Debating Club 3, 4, (Co-President); German Club 3, 4; Greek Club 4; Latin Club 4; M. and W. 3, 4; Arete 4; Variety Show 4; Library Club 2, 3; Oratoricals 2, 3, 4; Intramural Sports 1, 2, 3, 4; 100 Club 4.

LOUIS VALENTI
425 Rosewood Terr. **Chic**
St. Ambrose
Spanish Club 3; Perpetual Rosary 2, 3; Intramural Sports 1, 2, 3, 4.

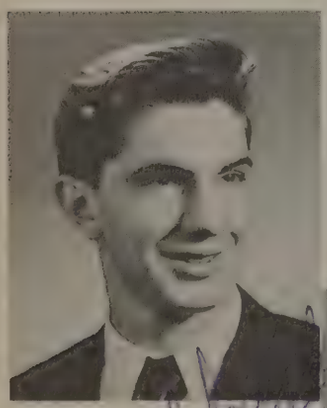

KENNETH P. TROTTA
145 Empire Blvd. **Ken**
St. Ambrose
Perpetual Rosary 1, 2; Freshman Football 1; Intramural Sports 1, 2.

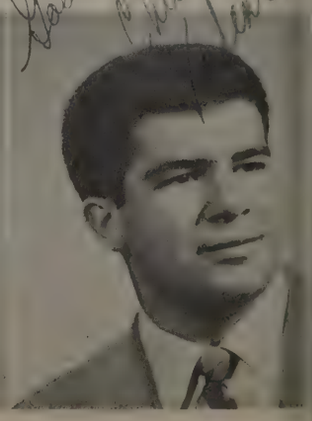

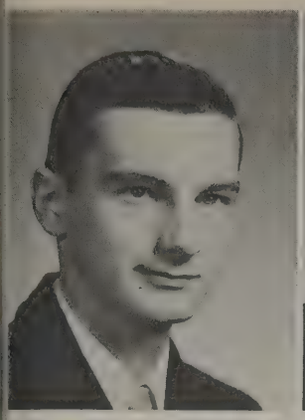

PETER V. VERHAGEN
758½ South Ave. **Pete**
St. Boniface
Greek Club 4; Latin Club 4; Perpetual Rosary 3, 4.

EDMUND J. VIELE
5 Lime St. **Ed**
St. Francis of Assissi
Honor Roll 1; Perpetual Rosary 1, 4, (Capt.); Italian Club 3; Latin Club 4; Band 1, 2, 3, 4; Swingsters 2; Intramural Sports 1, 2, 3, 4.

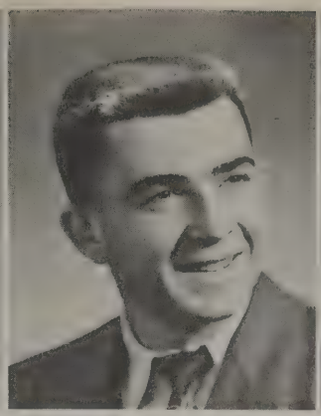

ANTHONY VIVA
213 Stutson St. **Mick**
Holy Cross
Perpetual Rosary 1, 2, 3; Italian Club 2, 3, 4.

ROBERT G. WAGNER
354 Magnolia St. **Bob**
St. Monica
Perpetual Rosary 2, 3, 4; Sodality 1, 2, 3, 4; French Club 4, (Vice-Pres.); Library Club 4; Biology Club 3; 100 Club 3, 4; Swimming Team 4.

Best of everything
"Donald Brown"

DONALD A. BROWN
15 Woodford St. **Don**
St. Michael
Perpetual Rosary 1, 2, 3, 4; Art Club 2; Bowling Club 1; Biology Club 3; Intramural Sports 1, 2, 3, 4.

SENIOR CLASS

PAUL D. WALKER
306 Pennsylvania Ave. **Harry**
Corpus Christi
Saint Thomas Club 1; German Club 4; Perpetual Rosary 2, 3, 4; Library Club 2; Freshman Football 1, (Mgr.); Intramural Sports 1, 2, 4.

JAY F. WALSH
373 Genesee St. **Jay**
St. Monica
Perpetual Rosary 1, 2, 3, 4; Glee Club 3, 4; Bowling Club 3, 4, (Pres.); Biology Club 3; Chemistry Club 4; Intramural Sports 1, 2, 3, 4.

RICHARD WALSH
130 Clay Ave. **Dick**
Sacred Heart
Honor Roll 1, 2, 3; Band 1, 2, 3, 4; Perpetual Rosary 1; French Club 4; Golf Club 4; Intramural Sports 1, 2, 3, 4.

THOMAS WALZ
54 Dickinson St. **Tom**
St. Andrew
Perpetual Rosary 1, 2, 3, 4; Glee Club 3, 4; Mission Unit 3; Mission Bouts 2; Varsity Football 3, 4; B Squad Football 2; Freshman Football 1; Frosh Basketball 1; Varsity Baseball 3, 4; Bowling Club 1; Art Club 4; Intramural Sports 1, 2, 3, 4.

RICHARD WARNE
85 Ceder St. **Dick**
Holy Family
Perpetual Rosary 3, 4; Glee Club 3, 4; Swimming Team 4; Intramural Sports 3, 4.

JAMES WENSKUS
52 Legran Rd. **Jim**
St. Margaret Mary
Honor Roll 1, 3; Sodality 4; German Club 3, 4, (Treas.); Radio Club 4; Chemistry Club 4.

EDWARD J. WESLEY
32 Brookfield Rd. **Ed**
St. John the Evangelist
Perpetual Rosary 2, 3, 4; Ski Club History Club 3; Golf Club 4; M. and W. 3, 4; Intramural Sports 2, 3.

WILLIAM T. WHITE
233 Lake Ave. **Bill**
St. Anthony
Perpetual Rosary 1, 4, (Capt.); Band 1, 2, 3, 4; Bowling Club 1; Library Club 2; Dramatics 2, 3, 4; Spotlight Club 2, 3, 4, (Pres.); Intramural Sports 1, 2, 3, 4.

Best luck Buddy
"Harry" Walker

To the best bowler of Aquinas
Jay Walsh

Best of everything
to a great guy
Tom

Lot of luck!

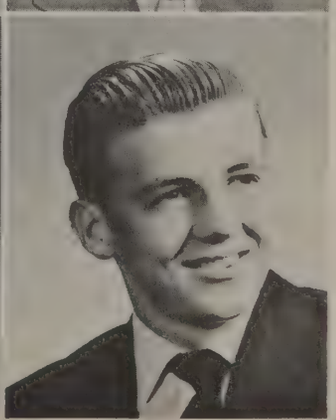

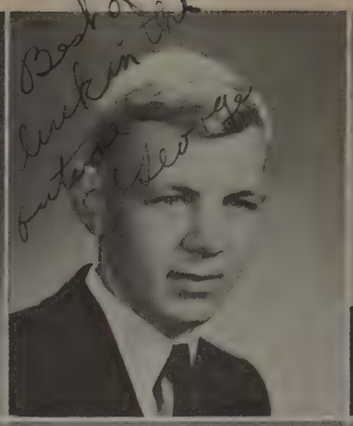

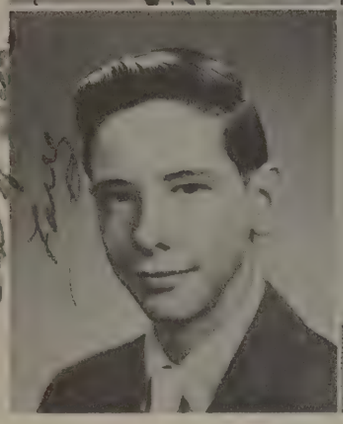

JAMES W. WILMOT
1744 Highland Ave. **Jim**
Our Lady of Lourdes
Perpetual Rosary 1, 2, 3, 4; Mission Unit 3; Mission Bouts 2, 3, 4; Spanish Club 3, 4; Chemistry Club 4; Golf Club 4; Intramural Sports 1, 2, 3, 4; 100 Club 4.

WILLIAM A. WINFIELD
36 Berwick Rd. **Bill**
St. John the Evangelist
Perpetual Rosary 1, 2, 3, 4; Sodality 1; Bowling Club 1, 2, 3, 4; 100 Club 2, 4.

GEORGE WITZEL
116 Redwood Rd. **George**
Sacred Heart
Perpetual Rosary 1, 2; German Club 3; Intramural Sports 1, 2, 3; 100 Club 3, 4.

DONALD E. WOERNER
420 Rugby Ave. **Don**
St. Augustine
Perpetual Rosary 1, 2, 3; Safety Patrol 3; Spanish Club 3; Craft Club 1; Chemistry Club 4; 100 Club 3, 4.

LAWRENCE C. WORBOYS
70 Keswick Rd. **Larry**
St. Ambrose
Perpetual Rosary 1, 2, 3, 4; Spanish Club 3; Library Club 3.

THOMAS WURZER
76 Monica St. **Tom**
St. Monica
Perpetual Rosary 1, 4; Band 1, 2, 3, 4; Bowling Club 1; German Club 3.

GERALD YAGY
13 Durgin St. **Yogi**
St. Nicholas
Mission Unit 2, 3; Mission Bouts 1, 2, 3, 4; Freshman Football 1; B Squad Football 2, 3; Perpetual Rosary 1, 2; Varsity Baseball 4; Bowling Club 1; Intramural Sports 1, 2, 3, 4; 100 Club 1, 2, 4.

RICHARD J. YAHN
40 Mead St. **Dick**
St. Michael
Perpetual Rosary 1, 2; Camera Club 2; Spotlight Club 3, 4.

SENIOR CLASS

PAUL YENGST
52 Radio St. **Yungit**
St. Michael
Perpetual Rosary 1, 2, 3, 4; Glee Club 1; Sodality 1, (Vice-Prefect); Bowling Club 1; Freshman Football 1; B Squad Football 2, 3; Spanish Club 3; Camera Club 2; Booster Club 3; Intramural Sports 1, 2, 3, 4; Spotlight Club 3; 100 Club 2, 3.

DAVID YOUNG
190 Bellhurst Dr. **Dave**
St. Thomas
Saint Thomas Club 2; Honor Roll 3; Student Council 2; Spanish Club 3; Latin Club 4; Library Club 2; Perpetual Rosary 3, 4; Craft Club 1; Arete 4, (Literary Editor).

DONALD YOUNG
10 Whitmore St. **Duggar**
St. Boniface
Honor Roll 1; Perpetual Rosary 1, 2, 4; Intramural Sports 1, 3; Freshman Football; Cooper Marines 1; Sodality 2.

EUGENE W. YURGEALITIS
57 Sobieski St. **Yukie**
St. Stanislaus
Perpetual Rosary 1, 2, 3, 4; Golf Club 4; Chemistry Club 4; Camera Club 2, 3, 4, (Pres); Intramural Sports 1, 2.

GERALD R. SCARDINO
214 Morton St. **Scar**
St. Philip
Varsity Football 3, 4; Intramura Sports 1, 3, 4; Freshman Basketball; Bowling Club 1; Perpetua Rosary 1, 3.

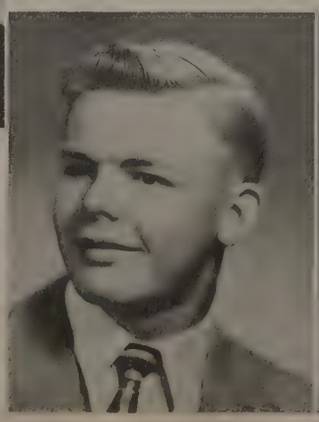

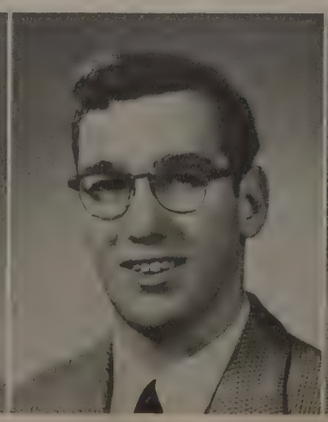

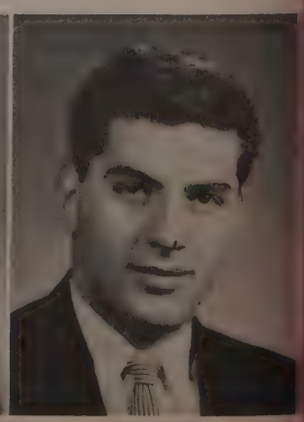

AQUINAS

UNDERCLASSMEN

Back Row: Robert Fleming, Dave Kelly, Larry Palvino, Pat Reddy. **Front Row:** Louis Tasciotti, Kevin Maloy, Joseph DiFabio, Fr. O'Leary, Mike Spang.

Fr. McLaughlin advises an underclassman.

UNDERCLASS COUNCIL

Back Row: Henry Sheldon, James Gerace, Walter MacMillan, Peter Noce, Brian Fallon, Michael Lynd, Thomas Raab, Frank Kesel, Pat Iatomasi, James Bauman, Louis Ehmann. **Front Row:** Joseph Miller, Laurence Lawson, Leon Thurston, David Rogers, Russell Guelli.

HOMEROOM 200

Rev. Richard Jeffery, C.S.B.
HOMEROOM MODERATOR

Back Row: Robert Mulhern, Daniel Hoffend, Michael Hynes, Angelo, Maddalena, Louis Biehler, John Oplinger, George Prendergast, Clement Wesley, Clark Yeoman. **Middle Row:** Paul French, Thomas Longuillo, John Powers, Frank Cutali, William Donovan. **Front Row:** Anthony Amoroso, David St. Maurice, Thomas Cass.

JUNIOR CLASS

Sr. Mary Raphael, R.S.M.
HOMEROOM MODERATOR

Back Row: Richard E. Nier, Robert Spano, Anthony Povio, Frederick Wagner, Robert O'Neill, Daniel Brown, Eugene Kehoe. **Middle Row:** Robert Frederick, Gerard Doerr, David Fancy, Harold Kick, Daniel Annechino, Robert Havens, Richard Thomann. **Front Row:** Robert Weis, Richard Bianchi, Walter Huurman, William Lechner, Joseph Indovina.

HOMEROOM 205

JUNIOR CLASS

Back Row: Philip Cassara, Leo Miller, Gerald Lootens, Charles Reagan, Eugene Schafer, Terrance Grinnan. **Middle Row:** Donald Bloomfield, Joseph Gaudino, Paul Curran, Michael Rose, Richard Fess. **Front Row:** Peter Sheppard, Edgar Begy, John Welch, John Lyng, Joseph Cometa.

JUNIOR CLASS

HOMEROOM 206

Back Row: Joseph Cassata, Daniel Roberts, Alva Reed, Robert Haragather, Greg Britz, Kevin Maloy, Richard Gangale. **Middle Row:** Walter Stanny, Bernie Flavhan, Guy Vito, Donald Congdon, Donald Lattanzio, Judd Dry. **Front Row:** Joseph Russo, Thomas Greco, Roger Bossert, John Schantz, David Arioli.

Back Row: Robert Kinsella, James Sheridan, Robert Monaghan, Leo Fabris, James Lyons, Eric Pendleton, James Proud. **Middle Row:** Robert Neary, Henry Yount, Joseph Hickey, Richard O'Neil, Lawrence Culhane, James Brown. **Front Row:** Cyril Ledoux, Peter Lowery, Gerald Thomann, Jerry Rutledge, Louis Johnroe.

Rev. Francis M. Sheahan, C.S.B.
HOMEROOM MODERATOR

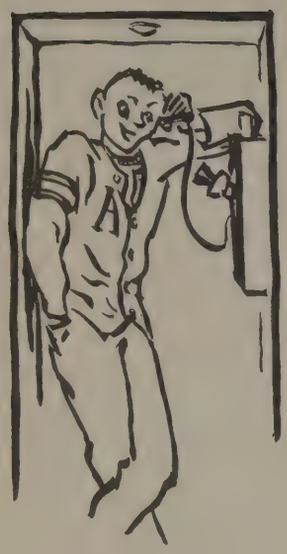

JUNIOR CLASS

Back Row: Dave Johnston, Leo Prendergast, Joe Koesterer, Tom Lubischer, Terry Crandall, Don Granger, Bill Lenhard, Ron Felerski. **Middle Row:** Dale Casterline, Ferdinand Karl, Dick Scharr, James Pierce, Dick Warth. **Front Row:** James McBride, Bob Burkwit, Bob Carges.

Back Row: Ted Houck, Frank Stees, Philip Genier, James Hanna, David Doyle, John Reeder, Russell Mandrino, Gerald Skerrett. **Middle Row:** Charles McKenna, Gerard Lochner, Tim Napierala, James Monteau, William Rowe. **Front Row:** Joseph Ryan, Louis Tasciotti, Donald Bergin, Jose Gamero.

Rev. J. Leonard Cullen, C.S.B.
HOMEROOM MODERATOR

HOMEROOM 207

HOMEROOM 208

Sr. Mary Demetria, S.S.J.
HOMEROOM MODERATOR

Back Row: Peter Tarrant, Donald Luczak, Donald Mariotti, Charles Carrado, Frank Ruh, Larry Boudens, Patrick McKeown, John Gorsuch, Karl Clancy, Nazareno D'Ercole, Ernest Persi, Larry Murray. **Middle Row:** Albert Montville, David Warner, David Fay, Larry Dowdell, Guy Solimano, Frank Beritella. **Front Row:** Louis Pulvino, Rance Horton.

JUNIOR CLASS

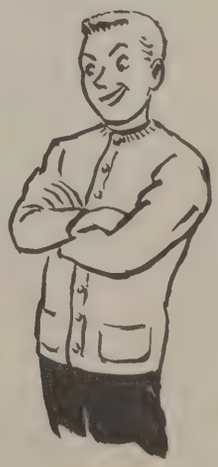

Back Row: David Fedison, Larry Hall, John Krebs, James Fantone, Russell Schimmel, Clifford Joslin, Robert Englert, James Cortino, Joseph Dilal, William Stephan, John Hickey, James O'Connor. **Middle Row:** Alex Galardi, Edward Lenhard, Donald Smith, Robert Burke, William Lynch, Edward Wollensak. **Front Row:** Charles Tobin, John Guarino.

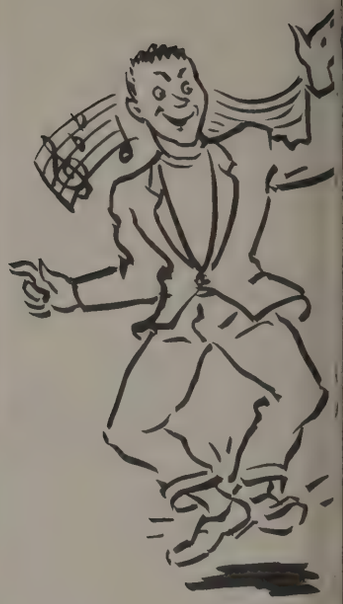

Back Row: Donald Corbett, Daniel Kujawa, John Hawkins, Jim Rieflin, Joseph Gaiter, Robert Hayes, Stan Szczepanski, Paul McGlynn. **Middle Row:** Orrin Ochs, John Murray, William Finnerty, John Mooney, Terrence Brady. **Front Row:** Carl Lenzo, Philip Coene.

Rev. Joseph J. Abend, C.S.B.
HOMEROOM MODERATOR

JUNIOR CLASS

Back Row: Peter McLaughlin, Mike Spang, Gerald Phelan, Edward DeTamble, Mike Lupo, John Wojiechowski, Paul Donoghue. **Middle Row:** John Degnan, Ronald Piekunka, Richard Habes, Robert Gramza, Robert Bachetta. **Front Row:** Ralph Horton, Bruce White.

HOMEROOM 210

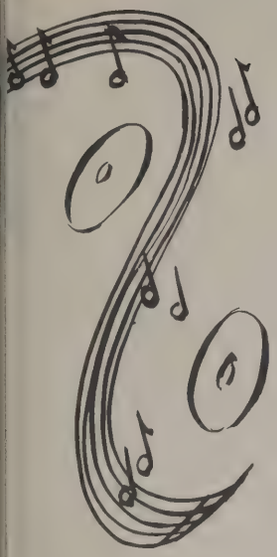

Back Row: Ronald Durand, J. Corsica, Ross Morgan, Malcolm Picard, William Magee, Hans Dotzler, Charles Vacanti, John Holland, Ronald Witzel, William Farrell, Brady Callan, R. J. Quataert. **Middle Row: Paul** Lurz, Arthur Leo, John Wallace, Francis DeRosa, A. Bianchi, Edward Roberts. **Front Row:** Joseph Laduca, John Schlaffer.

Rev. Roger de Lilly, C.S.B.
HOMEROOM MODERATOR

Back Row: Louis Civiletti, Robert Gullo, Anthony Marcello, A. J. Hayes, Gary Martins, John Hofmann, John Smith, Paul Friedler, John McDonald, T. J. Dengler, J. Clifford, Charles W. Styles. **Middle Row:** J. T. Girvin, Thomas Sullivan, T. J. Masseth, T. R. Brickler, Joseph Reinschmidt, Edward J. Bailey. **Front Row:** G. L. Eisenmann, P. R. MacAdam.

JUNIOR CLASS

HOMEROOM 214

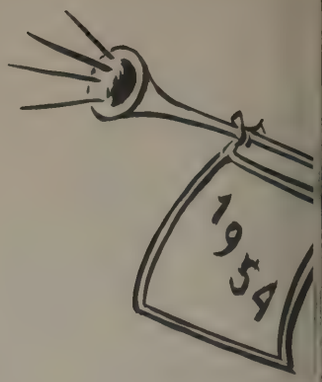

Back Row: James Rendsland, Paul Eisman, Edwin Clark, James Quinlin, Joseph DiFabio, Richard Smith, James Morris, Lawrence Schmidt, Richard Meyer, Richard Whitley, Ronald Hafmann. **Front Row:** William Foster, George DiGiovanni, Thomas Gill, Thomas Lobene, George Callemeyn, Robert Lutrario.

JUNIOR CLASS

Back Row: Homer McGill, Charles Kornisky, Louis Corbelli, Thomas Wakefield, Ronald Uber, Robert Farnan, Lawrence Roesch, Richard Kenneth Mackne, James Morphet, Thomas North, Joseph Hawkins. **Front Row:** Gerald Sullivan, Gerald Doud, Donald Barnes, Nicholas Bianchi, Richard Dandrea, John Sullivan.

Rev. Michael W. Wurzer
HOMEROOM MODERATOR

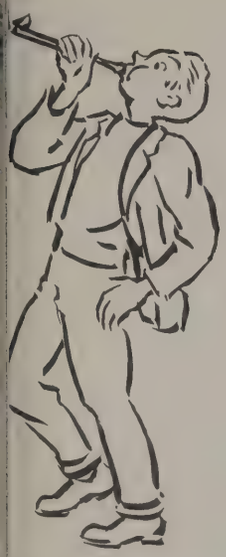

Back Row: Roger Horton, Charles Bell, Robert Pereira, Thomas Cooper, Samuel Merlo, Richard Lancer, James Horn, Charles Otero, Robert Schaeffer, Jerry Gariff, Ronald De France, Milo Tomanovich, Lowell Bay. **Front Row:** Michael Welling, Gerard Roncinski, James Lecesse, Ronald Santelli, Max Wickert, John Dobbertin.

Back Row: Michael Cappette, Carl Gardner, Daniel Dugan, Donald Binnert, Paul Malanga, Fred Smallenburg, Paul Bayer, Robert Flanigan, Charles Stewart, Joseph Neary, George Farmer, Robert Quinn, Thomas McEntee. **Front Row:** Raymond Chapman, Edward Yurkstas, Phillip Turrie, Donald Kirby, Thomas Collins, Michael Brownell.

SOPHOMORE CLASS

Sr. Laurene Marie, S.S.J.
HOMEROOM MODERATOR

HOMEROOM 106

Back Row: James A. Freemesser, Alan Lockington, Joseph Sanfilippo, Leon Pearson, Richard Whitbourne, Martin Schafer, David O'Connor, John Shields, John Rombaut, Peter Mermagen, Joseph Rabidean, Robert Dennis, Bernard Farnung. **Front Row:** Arthur Caputo, Walter Buchowiecki, Rodney Knuth, Frank Doherty, Roger Napier, Earl Skelly.

Back Row: Nicolas Mastrella, Michael Tomaino, Richard McGlynn, Robert Bauman, Richard Petrilli, William Haas, Russell Zammitta, Frank Mammano, Dean Stanwix, John A. Flannery, Ronald Allen, Francis Costello. **Middle Row:** Frad Antinora, Anthony Turrisi, George Kalabry, James Caschette, Robert Bayer, Richard Osterman. **Front Row:** Robert Yount, Robert Cirre.

Rev. John Poluikis, C.S.B.
HOMEROOM MODERATOR

SOPHOMORE CLASS

Back Row: Frank Masuzzo, Thomas Cardile, Edward McGraw, John Yeager, Maurice Harrington, Joseph Petrosino, John Cleary, Robert Doherty, Philip Gibbon, Michael Roche, Donald Osborne, Robert Sherelis. **Middle Row:** James Koerper, Daniel Ireland, Richard Casey, John Bartoszewicz, David Schmitt, Robert Tierney. **Front Row:** Robert Schefter, Donald Bargy, John Kannan.

Back Row: Richard Hamm, John Ferris, Thomas Urquhart, Bernard Fleming, Frank Perticone, David Cotterill, Herman Busam, Bruce O'Connor, David Carapella, Paul Mance, Samuel LoPalo. **Middle Row:** Donald Stiner, Norman Slayer, James Wheater, Brendan Murphy, James Nash, Thomas Recine. **Front Row:** Charles LaMonica, August DePrez, Michael Heberger.

Mr. William C. Marceau, C.S.B.
HOMEROOM MODERATOR

SOPHOMORE CLASS

HOMEROOM
108

Back Row: Stanley Dernoga, Gerard Scheidt, Chester Villa, Melvin Mayer, Vincent Parella, Donald Blum, John Sandman, Kenneth Aman, Jerome Roche, Ronald Thorpe, Robert Welch, Gerard Bell. **Middle Row:** Joseph Perno, Vincent Gionta, Terrence Sheehan, William Anderson, Joseph Mandrino, John Baker. **Front Row:** William Cotterill, Norman Laudisi.

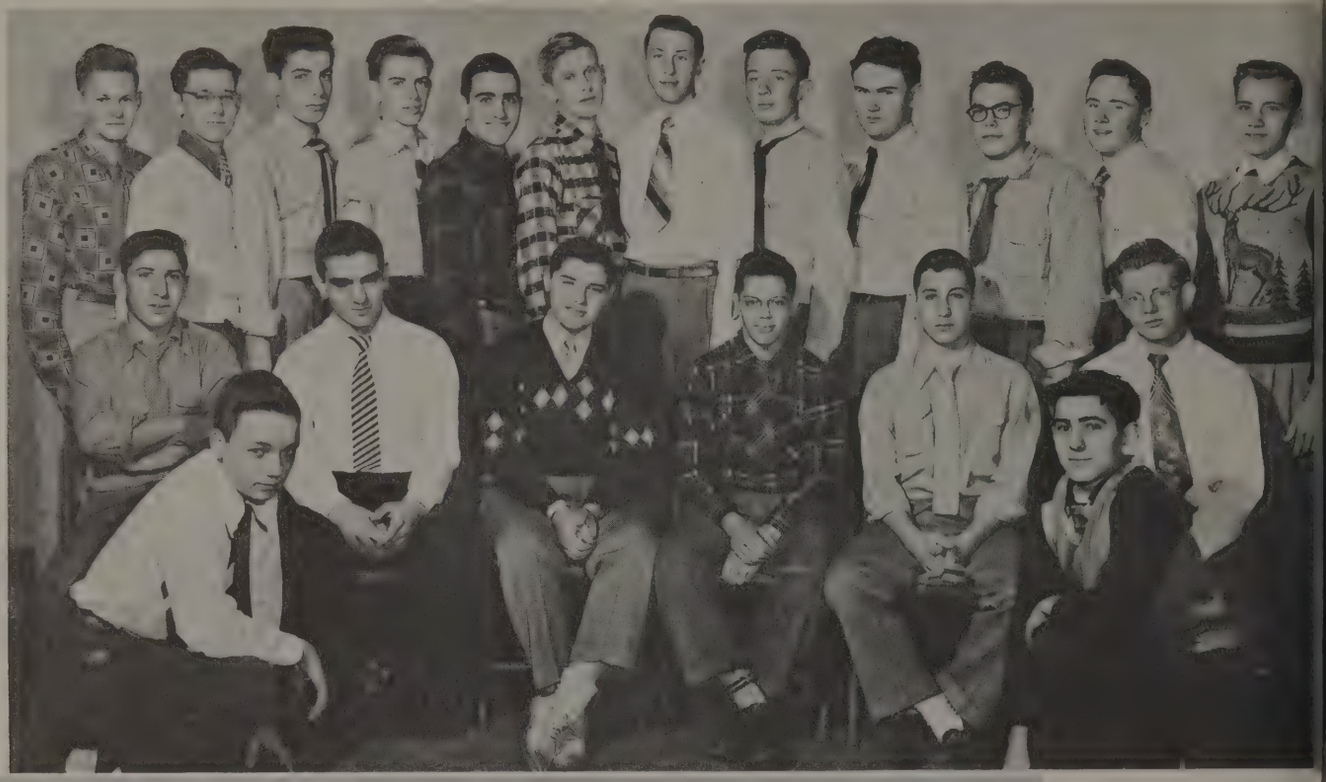

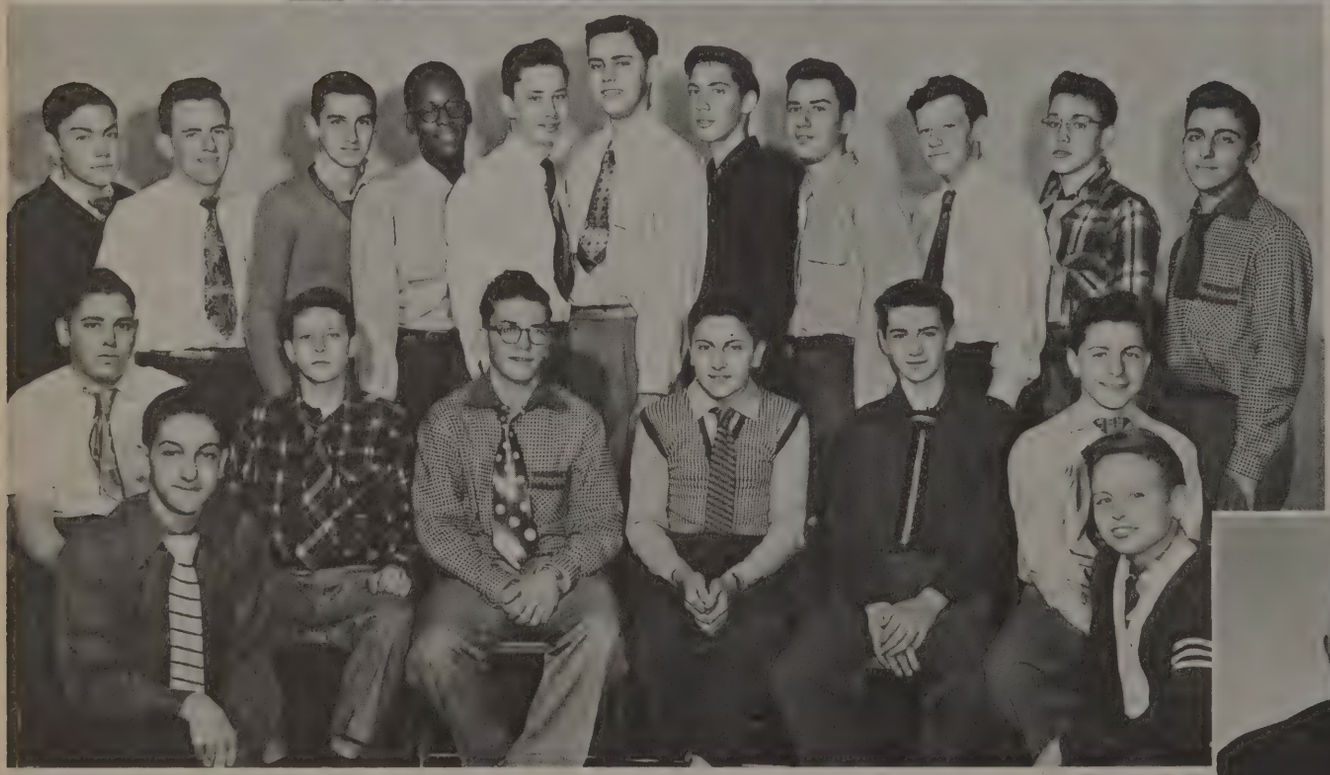

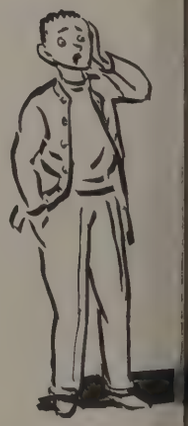

Back Row: Stephen Rains, Robert Fleming, Paul Mueller, Alfred Fields, Richard Furstoss, James Orlowski, William Eckert, Edward Stanny, Casimer Maciejewski, Michael Judd, Arthur Yagy. **Middle Row:** Kenneth Carducci, David Kohler, William Buis, Charles McKay, Richard O'Connell, William Casey. **Front Row:** Richard Messura, Thomas Zdanowski.

Mr. Fredrick Sohn, C.S.B.
HOMEROOM MODERATOR

SOPHOMORE CLASS

Back Row: John Samuelson, James Kazmark, Daniel O'Brien, Robert Gores, James McKeown, Raymond Weidmann, Roger Anderson, Floryan Sowinski, Richard Mangan, Gary Paprocki, Leonard Hack, Thomas Etsler. **Front Row:** Ronald Bailey, Stephen Barber, Robert Meteyer, Richard Mackay, William Thieme, Paul Sheehan.

HOMEROOM
110

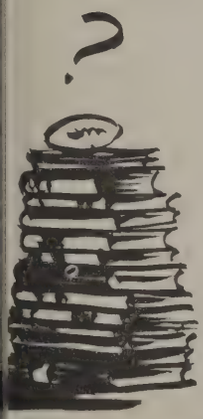

Back Row: Harry Kolb, Gerald Edwards, Richard Wiater, Donald Deverell, Joseph Scharr, Thomas Bull, David Boland, John Ritz, Richard Orczyk, Joseph McDonald, Robert Flugel, Richard Reddington. **Front Row:** James Coughlin, Raymond Ferrigno, Richard Hollaert, Paul Petrotta, Robert Latragna, Leo Zientara. **Absent:** Charles Belmont, Gerald Wunderlich.

Rev. Peter J. Etlinger, C.S.B.
HOMEROOM MODERATOR

SOPHOMORE CLASS

Back Row: Richard Leary, Gerald Kotwas, David Ehmann, John Sorokti, John Fink, John Henderson, John Shaughnessy, Paul Ayers, Wayne Pappert, David Taylert, Peter Grassadonia.

Front Row: Daniel Culhane, John Flynn, James O'Neil, George Riley, Winfried Kellner, Ronald Boothby.

HOMEROOM 111

Back Row: Robert Weichbrodt, Charles Manioci, James McMahon, John Collins, Walter Casper, Richard Dohr, Eugene Cantisano, Paul Zukoski, Matthew Visbaras, Arthur Gaisser, William Carey. **Front Row:** Donald Traino, Anthony Mazza, Patrick Reddy, George Salemi, Gerard Burkhardt, Donald Wohlrab.

Rev. James F. Cross, C.S.B.
HOMEROOM MODERATOR

SOPHOMORE CLASS

Back Row: Richard Marcelia, David Kelly, John Carmody, Thomas McManus, John Foley, Thomas Elphick, James Wegman, Ralph Przybyla, Charles Schonleber, Walter Hickey, Henry Angelone. **Front Row:** Thomas Hall, Patrick O'Mealia, Richard Die Joia, Donald Cattalani, Michael Piotrowicz Willis Britton.

HOMEROOM 116

Back Row: Lester Fischer, Jerry Madalena, John Papaleo, John Wisner, Richard Dailor, David Galen, Louis Trabalzi, David Bertsch, Robert Krapf, Robert Perry, Anthony Rovitelli, Donald Summers. **Front Row:** Joseph Compitello, Albert Neu, Leo Shatzel, John Schifano, Edwin Reiter, Melvin Minarik.

Rev. Francis P. Tevlin, C.S.B.
HOMEROOM MODERATOR

SOPHOMORE CLASS

HOMEROOM 119

Back Row: Robert Carone, Thomas Conroy, Robert Neary, Richard Volpe, Floyd Hagedorn, Robert Powers, Robert Schmitt, John Wilkin, Lowell McNally, William Bianchi, Ronald Maier, Edward Mirquet. **Middle Row:** John Nucitelli, Thomas Wiesner, Donald Tosti, Norbert Haller, Philip Rotoli, David Lechner. **Front Row:** David Hoadley, Robert Schenkel.

Back Row: Michael Fischer, Donald Burnes, Robert Kretchmer, John Fonda, Michael Snow, Joseph Brogan, Ronald Galusha, Dominic Pane, Daniel O'Mara, Anthony Selvaggio, Donald Gray, Thomas Philipps. **Middle Row:** Gerald Sullivan, Anthony DiMarco, Raymond Cama, John Regan, Ronald Letky, Joseph Mazzullo. **Front Row:** Gerald Empey, Robert Hayes.

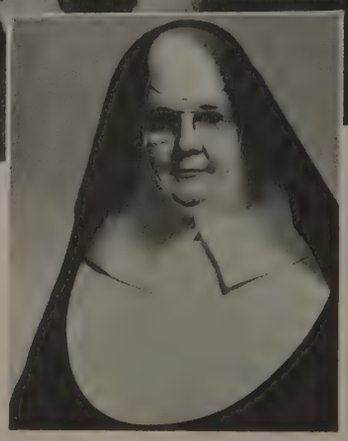

Sr. Mary Monica, R.S.M.
HOMEROOM MODERATOR

SOPHOMORE CLASS

Back Row: Bruce Tarkington, Richard Renaldi, James Forgione, John Hodgetts, John Smock, Thomas Brook, Stanley Popen, Joseph McCall, William Kelly, James Rife, Thomas Chichetti, Richard Howland. **Front Row:** James Lercht, Robert Binsack, Ronald Scuteri, Charles Dresser, Norman Caccamise, Joseph Schirmer.

Back Row: Edward Gervickas, Paul Von Bocho, John Apton, William Greene, Robert Enright, William Wedemyer, Philip Martell, Charles Deegan, Robert Neary, Lawrence Streber, Richard Panchyshyn. **Front Row:** Joseph Rossi, Thomas Moore, Ronald Kuhn, Robert Corletta, Edward DiPrima, George Nowack.

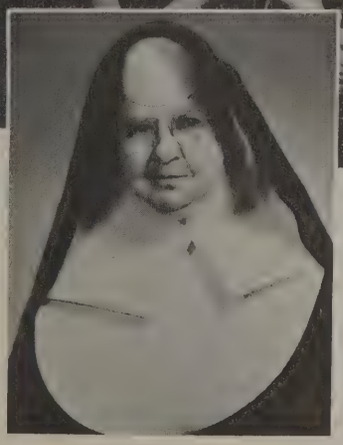

Sr. Mary Stella, R.S.M.
HOMEROOM MODERATOR

SOPHOMORE CLASS

HOMEROOM 201

Back Row: Herman Bittlingmaier, Mark Brown, Gerald Pierce, Noel Smith, Joseph Waters, Frank St. George, Richard Lindner, Robert Naughton. **Front Row:** Robert McDonald, John Schueler, Joseph DiTucci, Frank Ricotta, Anthony Morrealle, Robert Bishop.

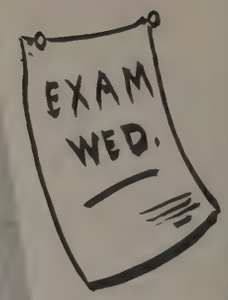

Mr. John F. Ware, C.S.B.
HOMEROOM MODERATOR

Back Row: Robert Ross, David Kenna, Donald Stilaon, James Faker, Anthony Costanza, David Meagher, George Toner, Gerard Merkel, William McCall. **Front Row:** William Smith, Frank DeLaus, Thomas Cahill, James Schmidlin, Christopher LaDelfa.

SOPHOMORE CLASS

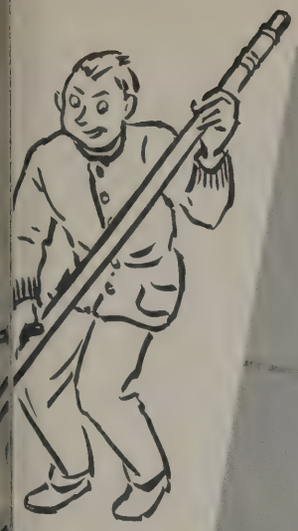

HOMEROOM 219

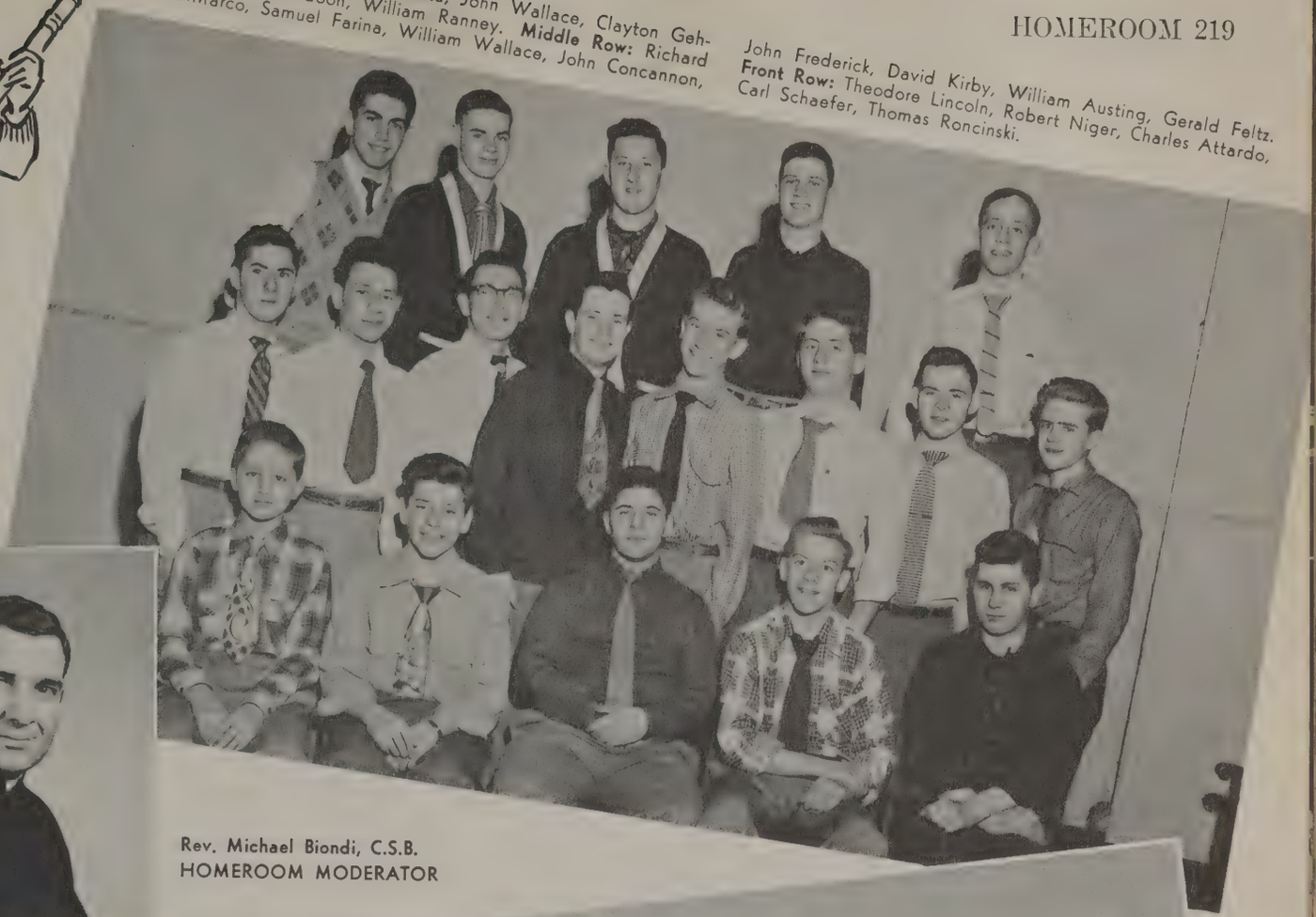

Back Row: Lawrence Guzzetta, John Wallace, Clayton Gehring, Paul Muldoon, William Ranney. **Middle Row:** Richard DiMarco, Samuel Farina, William Wallace, John Concannon, John Frederick, David Kirby, William Austing, Gerald Feltz. **Front Row:** Theodore Lincoln, Robert Niger, Charles Attardo, Carl Schaefer, Thomas Roncinski.

Rev. Michael Biondi, C.S.B.
HOMEROOM MODERATOR

Back Row: David Hogan, Harold Van Beurden, John Duermmel, Anthony Cinotti, George Blickwede, Lawrence Palvino. **Middle Row:** Richard Stifer, Thomas Bristol, Robert Simonetti, Paul Arends, Charles Marang, Joseph LaGreca. **Front Row:** John Hammerl, Peter Provenzano, Martin Reidl, John Fitzgerald, John Merkel.

SOPHOMORE CLASS

FRESHMAN CLASS

Back Row: Bernard Rehberg, Gary Nelson, Robert Cannan, Ray Miller, George Kliment, Kenneth, Shaw, Peter Mumbach, Ray DiNitto, William Smyth, Lynn Uhl, Peter Martini, William Geier. **Middle Row:** Walter Corcoran, Robert O'Loughlin, Richard Tierney, David Young, George Schnetzer, Rodney Adams. **Front Row:** Thomas Kellner, Thomas Grieco, Angelo Bovenzi.

Mr. John Lee, C.S.B.
HOMEROOM MODERATOR

HOMEROOM 301

Back Row: Bernard O'Sullivan, Albert Burley, Richard McGrath, James Volz, Richard Lum, Lawrence Roth, James Szpiler, Bert Oechsle, Ronald Wiater, Robert Frederick, James Kaseman, Raymond Davison. **Middle Row:** William LaCrosse, Louis Turpyn, Herbert Lettau, Arnold Madigan, Anthony Sassone, Francis Argento. **Front Row:** Gerald Beth, Nicholas Prizzi, Donald Piccolo.

Back Row: William Roth, Alfonso Rivellino, William Saunders, Donald Maccio, Bernard Hyde, Samuel Rebis, Richard Bosco, John Kingston, Anthony DiPalermo, Ronald Case, Edward Lum, Wilbur Shone, Arthur Miller. **Front Row:** Peter Lersch, Arthur Tuite, Edward Fuierer, John Zeppetella, David Gorsuch, Anthony Schrader.

HOMEROOM 302

Back Row: John O'Donoghue, Jerry Ashman, Terence Neary, Joseph Kase, Robert Agnostinelli, Anthony Ciuffini, James Burke, Dominic DeBonis, Raymond Otero, Jerry Falk, John Pickens, Frank Wackerle, Harold Spitz. **Middle Row:** Francis Vacanti, Michael Garvey, Anthony Ferrari, Charles Amalfi, Gerald Campo, Theodore Hauss. **Front Row:** John McDermott, Thomas LaCour.

Rev. Raymond L. Prince, C.S.B.
HOMEROOM MODERATOR

FRESHMAN CLASS

Back Row: Samuel T. Ruscio, Francis E. Calvaruso, Robert L. Martell, Donald J. Wilkens, Peter A. Deckman, Leonard N. O'Connor, Ronald H. Zlotnik, Anthony J. Albano, Robert P. Stanin, Joseph F. Hafner, Joseph A. Errigo, Daniel R. Michalowski. **Middle Row:** Thomas P. Myers, Fredrick E. Reis, Michael R. Dambra, David J. Otto, Joseph A. DiPoala, John A. Budinski. **Front Row:** Lawrence E. Hursh, Paul J. Wagner.

HOMEROOM 305

Back Row: John F. Scahill, Bruce A. Lowenguth, Victor F. Pierleoni, Mark A. Bonsignore, David E. Lella, Alton G. Schroeder, Ralph B. Gallo, Robert W. Christman, Vincent S. Przybyla, James E. Tucker, Edwin B. Kinsky, William P. Gordon. **Middle Row:** Roger J. McClusky, John J. Valenti, Franklin C. Rivers, Paul G. Conley, Warren P. Kujawa, Carmen A. Mosca. **Front Row:** Peter R. Bansback, Thomas P. Carroll, Richard J. Valdez.

Sr. Mary Succursu, R.S.M.
HOMEROOM MODERATOR

FRESHMAN CLASS

Rev. Wilfred J. Murphy, C.S.B.
HOMEROOM MODERATOR

FRESHMAN CLASS

Back Row: John Parrinello, Donald Weber, Stephen Carucci, James De Forte, John Morley, Norbert Schroth, Albert Magnus, William McMullen, Philip Syracusa, Donald McCabe, Edward O'Brien, Maurice Brunner. **Middle Row:** Patrick Pietropauli, Richard Miale, Samuel Rivoli, Michael Myers, Franklin Sceusa, Patrick Ford. **Front Row:** Louis Pulvino, Richard Russell, Joseph Cainan, Donald Winfield.

HOMEROOM 306

Back Row: William Lourette, Robert Stifter, Robert Van-Epps, Robert Kent, Franklin Oldfield, James Condon, Robert Entress, William Haefner, John Bonafede, Justin Tubiolo, Joseph Barra, William Zwiegle. **Middle Row:** Norman Dix, Anthony Gallo, James Daly; Donald Ciminelli, Richard Hoock, John Alderson. **Front Row:** James Lechner, Donald Kuhman, Peter Kane. **Absentee;** George Rennie.

Back Row: John A. Wegman, David Leicht, Anthony St.-Pierre, Donald Foley, Joseph Calihan, B. Andre Quamina, John McAlpin, John Comerford, LaVerne Boland, Michael Longa, John Enright, Richard Gullo. **Middle Row:** Stephen Chechak, Donald Brown, Warren Gaisser, Thomas Hoffman, Alfred Polizzi, James Robinson. **Front Row:** James Mooney, Joseph Gordon.

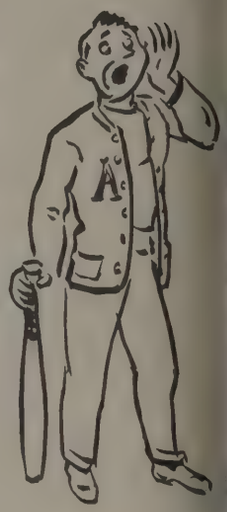

HOMEROOM 307

Sr. Mary Paul, R.S.M.
HOMEROOM MODERATOR

Back Row: Richard Battle, James Bond, Peter Ribaudo, Hugh Marks, Richard VanGrol, Gordon DeHond, Arthur Wittman, Thomas Francis, Ronald Krolak, Thomas Allison, Daniel O'Brien, John Trickey, Michael Donlon. **Middle Row:** Paul Skelly, Thomas McMahon, William Schaefer, David Stopani, Anthony Juliano, John Croston. **Front Row:** Frank Menz, William Schwartz.

FRESHMAN CLASS

FRESHMAN CLASS

Sr. Mary Hildegarde, R.S.M.
HOMEROOM MODERATOR

Back Row: Peter Pavia, John Hamm, Leon Creek, Caspar Caceci, Martin Gullen, John Kennerson, William Straub, Carl Della Fave, Joseph Scipioni, Bruce Meli. **Middle Row:** Eugene Callison, Thomas Weinhart, Patrick Donnelly, William Polito, John Wittman, Bruce Carlin. **Front Row:** Richard A. Alivard, Arthur L. Eisenberg, Stephen L. Mac Adam, Michael P. Belanger.

HOMEROOM 308

Back Row: John E. Schalk, James D. Murray, Albert T. Laudadio, Lawrence E. Marconi, Lawrence D. Gordon, Joseph D. Kress, Donald J. Herbert, Francis R. Sales, Paul R. Robinson, Edward J. Ribstein, Edward J. Mooney. **Middle Row:** Thomas F. Gaffney, Richard E. Slade, James Chajchuk, John F. McMahon, J. Thomas Jones, R. James Long. **Front Row:** James M. Brooks, John D. Tobin, Michael P. Vennero.

FRESHMAN CLASS

Back Row: Vincent Coccia, David Lyons, James Kramer, John Britt, Robert Weis, Joseph Polizzi, Richard Hegedorn, Charles Salvaggio, James Denniston, Charles Smith, Ernest Montebella, Roger Streb. **Middle Row:** Joseph Jankowiak, Thomas Cardella, Fred Marasco, Anthony Fiorica, Gerard McHugh, Kenneth Rocco. **Front Row:** John Bell, Lawrence Almeter, Thomas Woodruff.

Rev. Albert F. Butler, C.S.B.
HOMEROOM MODERATOR

HOMEROOM 310

Back Row: John Fowler, William Seelman, John Kemp, Lawrence Norton, Andrew Ricchueto, Wayne Schible, Harold Thompson, Joseph Melanson, John Gaffney, Anthony Ceretto, Gerard Quigley, David Glossner. **Middle Row:** Serfino Pavone, Robert Doud, Paul Logan, Donald Murphy, Robert Villa. **Front Row:** Gerard Latus, James Coyne, Harry Butcher.

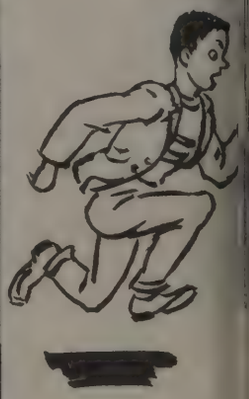

Back Row: Daniel Funk, Michael Perrotta, John Glaser, Michael Richards, James Woodward, David Semotchka, Frederick Ebeling, Thomas Limner, Lawrence Downing. **Middle Row:** Joseph Santarose, James Kraft, Michael Capadano, Kendall Brimstein, Thomas Scheuerlein, Peter Lynd. **Front Row:** William Burkholder, Gerald Porretta, Peter Cerquone, J. Charles McLaughlin.

Mr. Eugene T. O'Reilly, C.S.B.
HOMEROOM MODERATOR

HOMEROOM 311

Back Row: Martin Thiele, Gerald Rodenhouse, Michael Kelly, John Benson, Robert Istvan, Raymond Mura, Richard DeTaeye, Herbert Binsack, Robert Landry, Raymond Countryman. **Middle Row:** George Aman, Terence Whalen, Donald Finch, James Viggiani, Roger Manure, Bernard Quinlan. **Front Row:** Thomas Clifford, Charles Meagher.

FRESHMAN CLASS

FRESHMAN CLASS

Back Row: Norman Kolb, Joseph Hartman, Jack Smith, David White, Paul Miller, Frank Lamuraglia, Edmund Lewis, Joseph Cavallaro, Paul Mura, Thomas Lynch, Robert Wynne, Ronald Makely. **Middle Row:** Nicholas Presutti, George Growney, Patrick Burke, William Irvin, Walter Rodenhouse, William Doyle. **Front Row:** Vincent May, David Gill, James McLaughlin, Ronald Love.

HOMEROOM
312

Back Row: S. James Semple, Thomas Aman, Eugene Santucci, Peter Nicchitta, James Cosmano, Kurt Swartzenberg, James Brien, Thomas Richardson, James Bonacci, William McGwin, James Cantella, Russell Ferris. **Middle Row:** Thomas Keegan, William Christ, John Schifano, William Duggan, Anthony Tarana, William Dietz. **Front Row:** Gary Benwitz, Thomas Degnan, Roger Pettis, Philip Bianchi.

Mr. Edward Doser, C.S.B.
HOMEROOM MODERATOR

Back Row: Fred Taddeo, Thomas Casey, Joseph DiFabio, Robert Freemesser, Joseph Smyles, Thomas Riley, James Duffy, Richard Reeder, Robert Sweeney, Robert McGuire, James Hynes, John Grieb. **Middle Row:** Arthur Beuckman, George Whiting, John Shaughnessy, John Volkmar, Carl Ducci, Frank Rossiter. **Front Row:** Paul Nerau, Leonard Lettau, Wilbur Lake.

1956

HOMEROOM 313

Back Row: Frank Andolino, Eugene Gianuecchio, John Cali, George Miller, Bernard Kohlmeier, Paul Brach, Salvatore Corsiho, William Schleuter, Frank Sapere, Richard Prinzing, Patrick Bertram, Robert Yeoman. **Middle Row:** Michael Burke, David Hart, David Keefer, Frank Lupiani, Charles Massei, Ronald Cantaben. **Front Row:** Ronald Piano, William Muoio, Joseph Inquagiato.

Rev. Thomas M. Miller, C.S.B.
HOMEROOM MODERATOR

FRESHMAN CLASS

Back Row: Leonard Hack, Gerald Verstraete, John Vadas, John Ashton, Gus Owens, George Rennie, James Durocher, James Erskine, Richard Biekirch, Richard Wehner, Norm Rickard, James Gleason. **Middle Row:** Paul Maier, George Huber, Don Piccolo, John Pickens, Henry Bartolf, Dan O'Brien, Charles Beyrle, Jerry Wunderlich, Ronald Case, Anthony Brindisi, Richard Gratzer, Doug Darbin. **Front Row:** Tom La Cour, Bill Anderson, Norman Shwamle, Dick Fedison, James Bleier, James Sullivan, Tom Murray.

Back Row: John Haefer, John Wiig, Paul Welch, Bill Oldfield, Gene McKay, Loyd Barrady, Ed Socha, John Fitzsimmons, Jim Schimer, Norm Schott, Pete Przysinda, Nick Giannone. **Middle Row:** Owen DeWert, Bob Fehrenback, Francis Martin, Don Woods, Joseph Ciranni, John Baker, Jim Cantella, Joe Messura, Jim McCann, Gabe Muloni, Brendan Murphy, Ed McDonald, Bob Wiegand. **Front Row:** Daniel Attinase, Mike James, Dick Corbett, Jerry Campo, Owen Dolan, Tom Burchard, Bob Carlson.

UNDERCLASSMEN ABSENTEES

AQUINAS

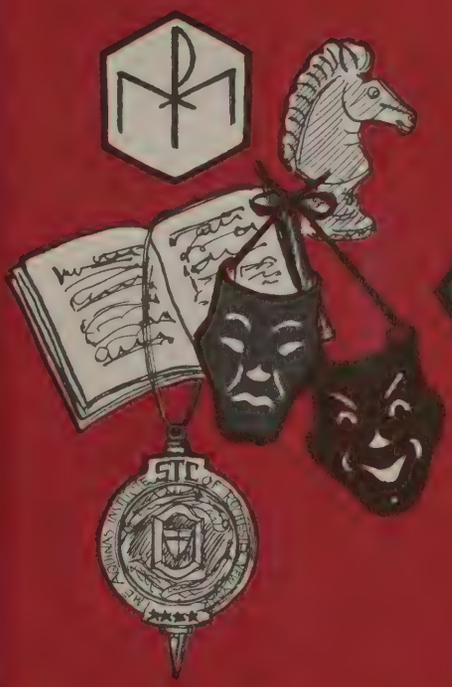

ORGANIZATIONS

Mrs. Chester Fay, table hostess at the Christmas Party.

Mrs. French addresses the Mothers' Club.

THE MOTHERS' CLUB

For many years the Mothers' Club has worked in the interest of every Aquinas student. It has been of great assistance to the faculty in their task of educating the boys. Indeed, this task of preparing their sons for the future is this organization's primary objective. Monthly meetings are held in order that this noble purpose might be accomplished.

At these meetings there is always a social gathering which encourages the mothers to acquaint themselves, both with the faculty and with one another. Every month either a lecture or a book report is provided for the entertainment and practical use of the mothers. At each meeting the mothers from a certain parish take the part of serving refreshments, and create a pleasant atmosphere for the meeting.

In addition to these monthly meetings the mothers sponsor many other enjoyable activities such as a card party, a fashion show, a Christmas Party, and aid in promoting other school functions.

This year the Mothers' Club, under the guidance of Father Fullerton, is directed by: Mrs. Lynn French, President; Mrs. Edwin Heisinger, Vice President; Mrs. Edward Durand, Secretary; and Mrs. William Hickey, Treasurer.

The November Card Party at Blessed Sacrament Hall.

Standing: Mrs. Edward Durand, Secretary; Mrs. William Hickey, Treasurer. **Seated:** Mrs. Lynn French, President; Mrs. Edwin Heisinger, Vice-President.

St. Josaphat's Ukranian Choir perform at a Mothers' Club Meeting.

Left to Right: Messrs. Richard Toole, Paul Duemmel, Russ Cassata, Norman Kreckman, Vice Mayor; Rev. John O'Loane, Donald Dailey, Raymond Ball, Arthur, Bamann, William Nolan, Rev. Cyril Carter, Gerald Dorsey, Robert McCarthy, John Degus.

Mr. Richard Toole, Master of Ceremonies, at the rededication of Aquinas Memorial Stadium.

Working silently but efficiently behind the scenes, the Aquinas Men's Club greatly promotes the welfare of Aquinas. This organization plays an intrinsic part in Aquinas Football. It was through the efforts of these men that movies were taken of each football game. Other accomplishments which can be attributed to this zealous group are: the "Player of the Week" award; the provision of two railroad coaches for the benefit of the adults on the Erie Excursion, the Pep Rally which occurred the night before the Thanksgiving Day game, and the reception of the Boys' Town Football Squad into Rochester.

Within the organization itself, plans are being made to increase its importance. These plans include monthly meetings attended by a prominent speaker.

The successful direction of the Aquinas Men's Club can be credited to Mr. Gerald Dorsey, President; Mr. John Degus, Vice-President; Mr. John McGuire, Treasurer; Mr. Robert McCarthy, Secretary; Rev. Arthur J. O'Leary, Faculty Moderator.

MEN'S CLUB

Father O'Loane addresses the Men's Club; listening are Messrs. Jerry Dorsey Jerry Flynn, George Selkirk, Frank Vadas, Ray Jablonski, and Byron Reed, Publicity Director of Boystown.

EDITORS
Standing: Anthony Biondi (Managing Editor); Arnold Schwartz (Photo Editor); Richard Kurz (Editor-in-chief); Vincent Cardella, (Art Editor). **Sitting:** David Young (Literary Editor); Father Lococo (Advisor).

THE ARETE for 1953

Truly the school annual serves as an invaluable and priceless record in recalling the fond recollections of the glorious and eventful days spent at high school. The Arete, in presenting the material and substance for such remembrances, is this essential help. Through the various pictures, accounts, and personal histories contained herein, a graduate or undergraduate of Aquinas is able to procure a comprehensive view or survey of the year's activities, his former classmates and teachers.

Guided by their able Faculty Advisor, Father Lococo, the business staff of Tony Biondi, the literary staff of Dave Young, the photo staff of Arnie Schwartz, and Editor-in-Chief, Dick Kurz, have edited what they hope is an excellent and outstanding yearbook, compiled for the pleasure and benefit of the whole student body.

Standing: David Izzo, William Bell, Thomas Tucker. **Sitting:** Vincent Mitrano, Anthony DiCeasar, Joseph Valenti.
BUSINESS STAFF

LITERARY STAFF
Standing: Patrick Surraci, William Clair, Peter Howland, Gerard Hafner, Richard Mastrodonato. **Sitting:** Benjamin Rotolo, Cornelius Barnett, Donald Pandina.

EDITORS

Standing: Patrick Suraci, Anthony Biondi, Father Abend, faculty advisor; Richard Mastrodonato, Vincent Cardella. **Seated:** Joseph Kane, Roy Engels, Patrick Keenan.

THE MAROON AND WHITE

The Maroon & White, Aquinas' most influential and informative publication, accurately describes and registers the outstanding and important events throughout the school year. The entire staff devotes a large portion of its time to present to the Aquinas student body a journal that keeps them well-informed, acquaints them with the faculty and fellow student opinion, and stimulates school spirit. There are numerous articles on sports, clubs, social events, and student council activities, along with humorous and absorbing feature columns. Through the untiring efforts of Father Abend, faculty advisor; Editor-in-Chief, Joe Kane; Business Manager, Pat Keenan; and the capable page editors: Mastrodonato, Literary; Biondi, News; Engels, Sports; and Suraci, Features, the Maroon and White of 1952-53 is a school journal worthy of praise and commendation.

NEWS AND LITERARY STAFFS

Front Row: Bill Farone, Bill Clair, Charles Vacanti, Joe Valenti, Don Pandina, Alfonso Rivellino. **Back Row:** Robert Meteyer, Michael Tomaino, Tom Gutberlet, Pete Kress, Larry Oberlies, Joe DiFabio, Jerry Hafner, Anthony DiCaesare, Mike DeLaus, Vin Mitrano.

SPORTS, BUSINESS AND FEATURE STAFFS

Standing: Jim Hubert, Dan Kujawa, Ed Kinsella, Vin Cardella, Bob Bradler, Pete Howland, Jud Doyle, Herb LePage, Ray Nothnagle, Tom Tucker. **Seated:** Paul Ringelstein, Rocco Cupolo, Ed Wesley, Dan Brown, Jim Currier, Tony Sortino, Dave Knapp, Phil Alesso.

Fr. Grescoviak (Director), Jim Norton (Treasurer), Tom Tucker (Prefect), Vin Cardella (Vice-Prefect), Joe Valenti (Secretary).

THE SODALITY

In keeping its motto of "Ad Jesum per Mariam", the Sodality endeavors to fulfill a three-fold program of self-sanctification, sanctification of others and defense of the Church.

The Sodality has a very definite spiritual program for its members. Daily prayers include the rosary, fifteen minutes of mental prayer, three Hail Marys and acts of Faith, Hope and Charity, Thanksgiving and Contrition. Besides these, a Sodalist makes a particular examination of conscience each day and tries to make a daily visit to the Blessed Sacrament. Frequent Confession to a fixed confessor, Mass and Communion are also urged. In addition, the Sodality has two days of recollection annually, during which the sodalists turn their thoughts to God and Mary in the hope that they will come to know them better.

Each sodalist has a special love for Mary and voluntarily consecrates himself to her for life. By this act of servitude, he freely chooses Mary as his Queen, Advocate, and Mother, promising evermore to serve Mary by doing what he can so all may render faithful service to her, by imitating her splendid virtues and by placing all confidence in her. Aquinas Sodalists honor Mary in a special way as their Principal Patroness under the title of the "Immaculate Heart of Mary".

An extensive Apostolic program is carried out by the Sodality in the sponsoring of the Perpetual Rosary, providing reading material for the annual senior retreat and building of the May Day Shrine.

THE AQUINAS SODALITY

Back Row: Leo Shatzel, John Maier, Vincent Mitrano, Richard Kurz, Paul Muldoon, Gerard Hafner, Joe DiFabio, Robert Bradler, Anthony Biondi, Louis Tasciotti, John Sorokti. **Front Row:** Richard Brickler, Lowell McNally, Arthur Yagy, William Cotterill, Philip Alesso.

Ad Jesum per Mariam

Upperclassmen Candidates with the Moderator, Mr. Ware.

Freshmen Candidates

Fr. Grescoviak officiates at Mary Day Ceremonies.

THE ACOLYTE CLUB

Phillip Allesso, President; Robert Bradler, Vice-President.

Back Row: Larry Roth, Pete Landry, Martin Gullen, Malcolm Picard, Don Granger, Mike Spang, Jim Woodward, Joe DiFabio, Jim Cortina, John Shields, John Wilkins, Pete Howland, Guy Vito. **Middle Row:** Norm Caccamise, Sam Ruscio, Ron Kujawa, Bob Kinsky, Tom Tucker, Frank Oldfield, Frank Sapere, Terry Falk, Mike Hynes, Noel Marianetti, John Samuelson, Tom Cardile, David Kelly, Patrick Reddy. **Front Row:** William Casey, James Schmidlin, Milo Tomonavich, Father Looby, Lawrence Polvino, Tom Lynch, Gordon DeHond, Tom Woodruff.

HOMEROOM MISSION LEADERS

THE AQUINAS MISSION CRUSADE

In the many years of Mission Activity here at Aquinas, we have truly shown our spirit, loyalty, and love for the Missions. During this time we have donated materially for their support, studied about their activities and prayed for their success.

Over a comparatively short span of sixteen years we have already garnered more than $155,000 for Mission needs. In recent years we have established ourselves as national champions, setting a new record last year by collecting more than $20,000. Through the Mission Bouts and the sale of Christmas cards, and by daily donations much has been done for the Missions. Medicinal supplies, as well as stamps, have also been collected for missionaries.

Each month copies of "The Oblate World" and "The Shield" are placed in every homeroom, and all students are urged to read about Mission activities. "The Aquinader", the school mission paper, promulgates mission news, as does the Mission Bulletin Board. Special guest speakers at assemblies also help to instill mission zeal in the students.

THE AQUINADER STAFF

Back Row: Walter Hickey, Roy Engels, Walt Gaisser, Mr. E. O'Reilly, C.S.B., John Delehanty, Dan Brown. **Sitting:** Wayne Sheible, Bob Meteyer, Father Looby, Bob Kinsky.

Back Row: Jerry McGuire, Alfie O'Brien, Clifford Monteau, Bob Kinsky. **Sitting:** Ronald Mack, Ronald Kujawa, Father Looby.

COMMITTEE CHAIRMEN

Aquinas Committee for Africa.

Fr. Joseph and seminarian, Mr. Alexander, whose educations were financed by the Aquinas Mission Crusade.

But, above everything else, we are asked to pray for the Missions. Besides private and classroom prayer, each homeroom assists at Mass for the intention of the Missions.

Some of the many projects undertaken by the Mission Crusade, under the guidance of Fr. Looby, include: completion of a church in Angleton, Texas, starting another church in Richmond, Texas, and the support of many missionaries throughout the world.

As they keep their Mission motto of "Prayer, Sacrifice, and Study", Aquinas men are actually spreading the word of God to many places on the globe. May they continue to set records! May God bless them! May God reward them a hundred fold!

Rev. Joseph A. O'Reilly, C.S.B., William Bell, and Don Bargy, Texas bound.

Carl Brasley, an ex-mission leader, continues in the mission field.

Fr. O'Reilly with Fr. Collins admires the plaque on the church made possible by Aquinas Students.

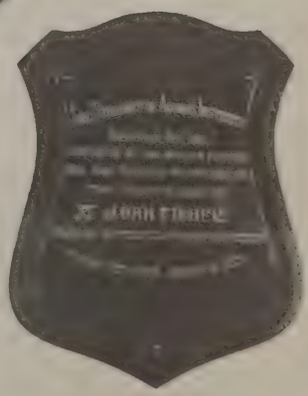

Plaque on St. John Fisher Church in Texas.

CLUBS

SPANISH CLUB

Moderator: Fr. Jeffery, Pres. Robert Bradler, Vice-Pres. Leo Hosenfeld, Sec. Joseph Madalena.

FRENCH CLUB

Moderator: Sr. Raphael, Pres. Roy Engels, Vice-Pres. Robert Wagner, Sec. William Keegan, Treas. Michael Clark.

ITALIAN CLUB

Moderator: Miss Jean Cappellino, Assistant Moderator: Fr. Biondi, Pres. Eugene Noto, Vice-Pres. Vincent Cardella, Sec. Guy Vito, Treas. Joseph DiFabio.

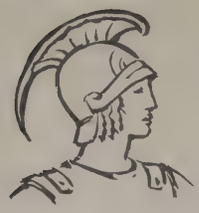

GREEK CLUB

Moderator: Fr. Wurzer, Pres. Joe Madalena, Vice-Pres. Roy Engels, Sec.-Treas. Tony Biondi.

GERMAN CLUB

Moderator: Sr. Laurene Marie, Pres. David Alexander, Vice-Pres. John B. Maier, Sec. James Wenskus.

LATIN CLUB

Moderator: Fr. Lococo, Pres. Bob Kinsky, Vice-Pres. Jim Currier, Sec.-Treas. Tony Biondi.

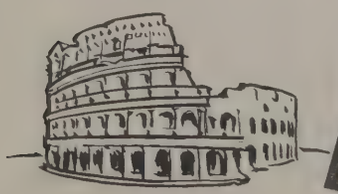

CLUBS

CLUBS

LIBRARY CLUB

Moderator: Miss Cappellino. Pres. Peter Kress. Vice-Pres. Robert Mason. Sec. Anthony DiCesare. Treas. Eugene Noto.

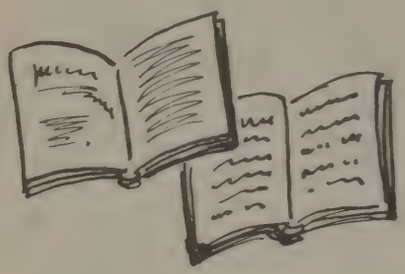

CAMERA CLUB

Moderator: Fr. Tevlin. Pres. Gene Yurgealitis, Vice-Pres. Greg Rhodes. Sec. Russel Ferris. Treas. Robert Meteyer.

RADIO CLUB

Moderator: Fr. Butler. Pres. Ronald Roach. Vice-Pres. Robert Dobson. Sec. John Oplinger. Treas. Edward Schafer.

CHESS CLUB

Moderator: Fr. Poluikis, Pres. John Maier, Vice-Pres. John Wallace.

BIOLOGY CLUB

Moderator: Fr. Cross, Pres. Philip Martell, Vice-Pres. Jim Caschette, Sec. John Nucitelli, Treas. John Wiig.

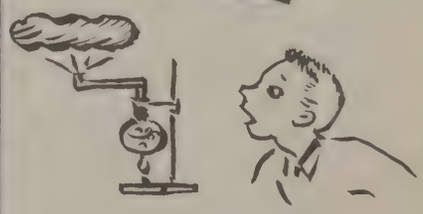

CHEMISTRY CLUB

Moderator Fr. Wilson, Pres. Ferdinand Karl, Vice-Pres. Vincent Cardella, Sec. Tom Gutberlet, Treas. John Maier.

CLUBS

ST. THOMAS CLUB

Composed of Students of outstanding scholastic ability at Aquinas, the St. Thomas Club proves to be a manifestation of individual effort. In order to say, "I belong to the St. Thomas Club", an Aquinas student must have attained an average of ninety or more with no mark under seventy-five, for all four quarters. A member of the permanent St. Thomas Club has secured an average of ninety, sixteen times, four times each year.

Undoubtedly, this club, serving as a challenge to Aquinas students, is largely responsible for the high scholastic standing Aquinas has received in New York State.

Cooperation and outstanding ability are attributes which can be seen in each member of this club. They are indicative of the character belonging to the students who have achieved and now jealously guard their membership to the St. Thomas Club.

Standard Bearers, Robert Kinsky and Vincent Cardella, raise "Old Glory" over Aquinas.

Back Row: John Duemmel, Lloyd Berardi, Vincent Cardella, Thomas Brooks, Charles Vacanti, David O'Conner, Gus Owens, Gary Martins, Kenneth Aman. **Middle Row:** John Samuelson, John Fonda, Louis Tasciotti, Michael Tomaino, Richard Machne, Gerald Kotwas, Richard Leary, Philip Gibson, Donald Gray. **Front Row:** Edwin Reiter, Roger Napier, Philip Rotoli, John Regan, Michael Judd, John Bartosyewicz, William Carey.

Spotlight Club, Back Row: Stan Szczepanski, Joe Neary, John Foley, Mike Clark, Jim Proud, Brian Fallon, Jim McLaughlin, Gus Owens, Gene Kehoe, John Hickey, Bill Farrell, Dick Yahn, Dave Knapp, John Amardo. **Front Row:** Dick Bianchi, Dick Corbett, Jerry Tobin, Alfred Polizzi, Bill White, (Pres.), Bob Binsak, Jack Mooney, Tom Hoffman, Paul Arends, Mike Donlon.

A heated argument in "Strange Boarders".

DRAMATICS

Under the excellent direction of Father Cullen, the Spotlight Club, one of Aquinas' most prominent organizations, has had one of its most successful years. A thrilling mystery entitled, "Strange Boarders", was the first presentation. It was followed by a hilarious comedy, "Dear Ruth".

Much credit is due to Julie Langie and Dick Bianchi for their fine performance in "Strange Boarders". Mary Jo Langie, Bill White, Jim McLaughlin and alumnus Dick Mancini are to be congratulated for their outstanding achievement in "Dear Ruth".

For a gala climax to a year of arduous work, the Spotlight Club is planning to present a Musical comedy in the late spring.

This year's achievements are the result of the combined efforts of the stars, supporting cast, stage managers, and the business staff. The school thanks the Spotlight Club for bringing to the student body fine, wholesome entertainment.

A scene from "Strange Boarders".

The Cast of "Strange Boarders".
Back Row: Dick Bianchi, John Ashton, Elvie DiYulio, Bill Farrell, Gus Owens, Julie Langie, Brian Fallon, Jerry Skerrett, Bobbi O'Brien, Nancy Smith, Sheilah Baker. **Front Row:** Gene Kehoe, Sue Shefter, Trudy Leone, Jack Mooney.

SCENES FROM "DEAR RUTH"

AQUINAS

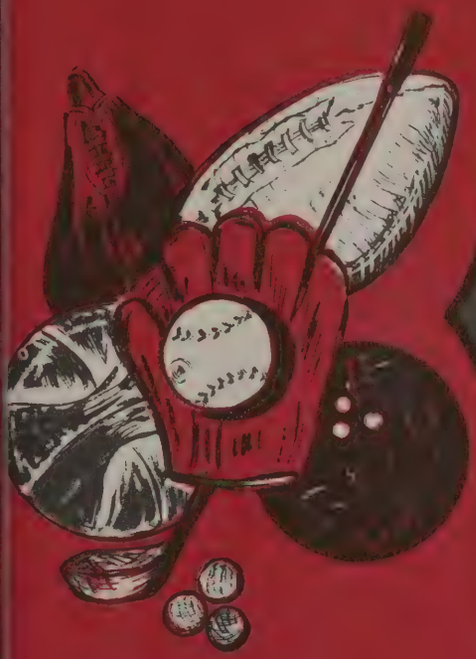

ATHLETICS

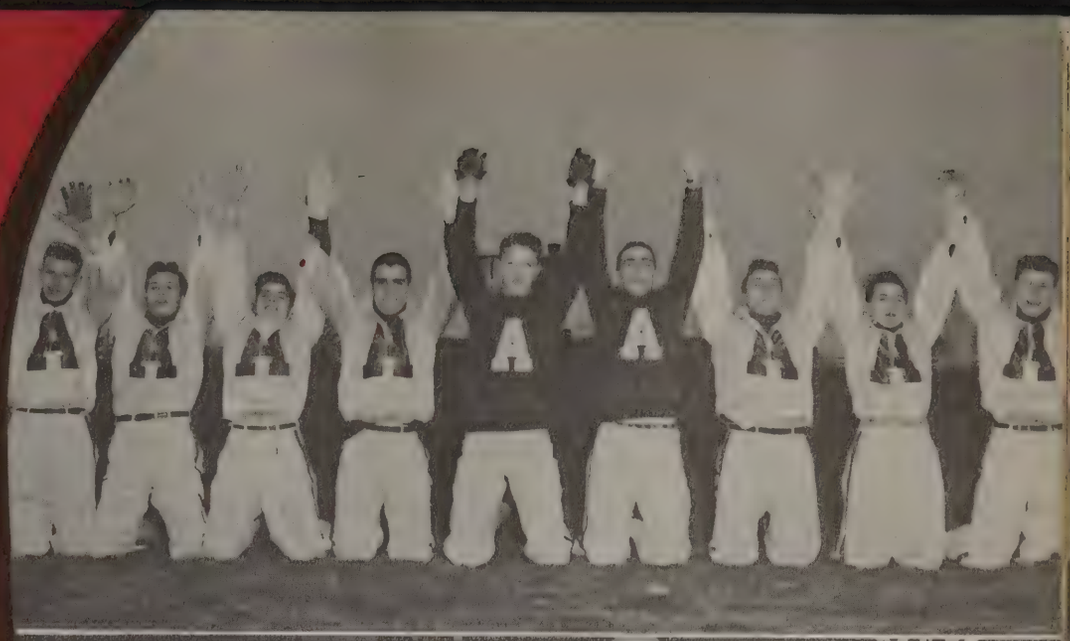

ATHLETIC BOARD
Mr. Louis Basile, Director of Health and Physical Education. Rev. Cyril Carter, C.S.B., Director of Athletics, Rev. John Wilson, Asst. Director of Athletics.

PUBLICITY STAFF
Back Row: Ted Laveck, Bob Kinsky, Roy Engels, Ron Mack. **Front Row:** Ed Collier, Gerry McGuire, Bill Doud.

FOOTBALL
1952

COACHING STAFF
Fr. Biondi, Asst. Football Coach; Mr. Vadas, Line Coach; Mr. O'Neil, End Coach; Mr. Jablonski, Head Coach; Fr. Wilson, Reserve team coach; Mr. Basile, Asst. Reserve Team Coach.

Opening Day Ceremonies

A prayer for victory

FOOTBALL 1952

As in previous years, Aquinas excelled in scholastic grid circles. Through the untiring efforts of the coaching staff headed by Mr. Jablonski, another outstanding team was produced.

Undismayed in spite of the lack of veteran material, the "Lil Irish" of Aquinas blazed into the 1952 football season on Sept. 28. Taking the field against the first team on their all-high schedule, Coach Ray Jablonski's men thrilled 14,000 fans by overwhelming St. Peter's of Jersey City 19-0. Noel Marianetti received the "Player of the Week Award" because of his sparkling play on both offense and defense.

Tom Burke

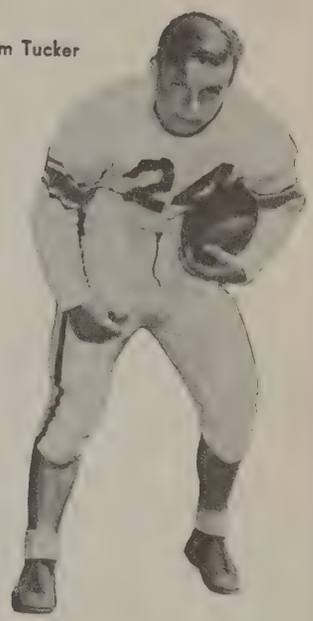

Tom Tucker

Jerry Scardino

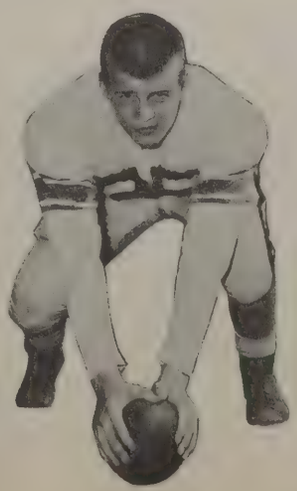

Jim Enright

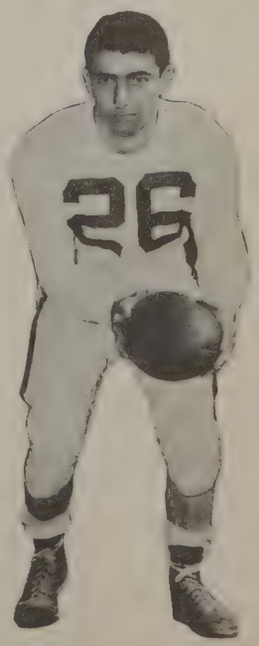

Benny Rotolo

Back Row: Bob Burns, Ron Kujawa, George Gumbrecht, Sam Rebis, Leo Hosenfeld, Kevin Maloy, Jack McDonald, Tony Petruso, Ed Heisinger, Joe DiFabio, Don Granger, Jim Cortina, Jim Currier, Frank Ruh, Jim Quinlan, Jack Yaeger, Nano D'ercole, Tom Riley, Dan Annechino. **Middle Row:** Jerry Jesmer, George Salemi, Joe Koesterer, Don Congdon, Matt Branski, Phil Genier, Joe Madalena, Jerry Scardino, Jim Enright, Tom Norton, Bill Schmitz, Tom Burke, Tom Walz, Jim Sedita, Guy Vito, Chuck Manioci, Larry Palvino, Dick Stifter. **Front Row:** Benny Rotolo, John Guarino, Ed Begy, Gene Palermo, Dave Kelly, Leo Degnon, Russ Guelli, Bernie Polle, Tom Tucker, Chuck McKenna, Jack Lyng, Henry Angelone, Noel Marianetti, Vince Gionta, Milo Tomonavich.

VARSITY FOOTBALL SQUAD

Joe Madalena

Gene Palermo

Aquinas Rolled to its second victory of the '52 campaign by defeating the hefty, but inexperienced Oswego eleven. Oswego led in the first quarter 6-0, but the spirited Aquinas team bounced back, forging ahead at the half 13-6.

Due largely to Marianetti's running in the second half, it was Aquinas' game 25-12 when the whistle blew. Gene Palermo, for his outstanding defense against Oswego was made "Player of the Week".

The hopes of the Aquinas Little Irish for a perfect season collapsed as Archbishop Stepinac High School of White Plains rolled into town to grind out a hard-fought 20-12 victory over Aquinas. Walz, Marianetti, and DiFabio were the Aquinas heroes. Jerry Scardino was chosen "Player of the Week" for his superb all-round playing.

Madalena scores on an end-run against Oswego.

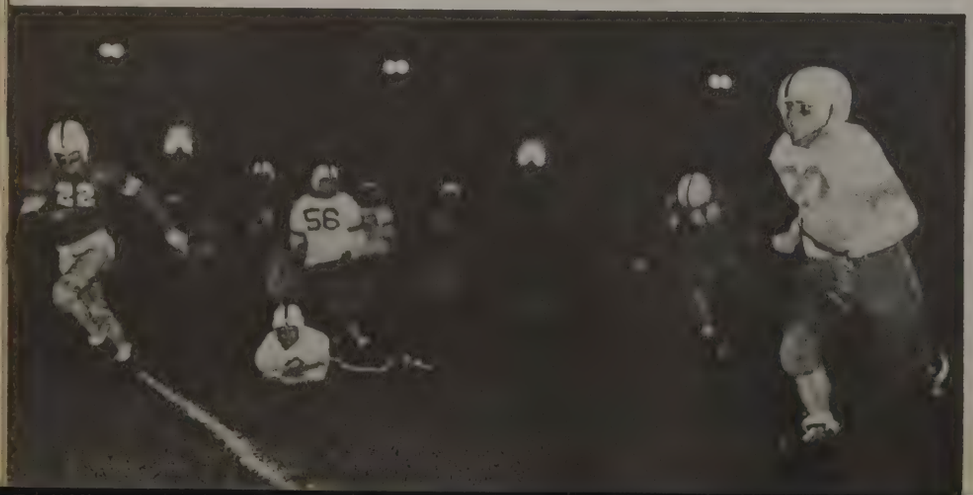

Jim Currier

Bob Burns

Bernie Polle

The fourth game with Catholic Central of Detroit was the heartbreaker. Behind 13-0 at the half, the "Lil Irish" fought back furiously with two Gene Palermo touchdown runs. Both conversion attempts were missed, however; and a McKenna-DiFabio pass, which was caught just out of the end zone and a last minute fumble left the score 13-12 in favor of Catholic Central.

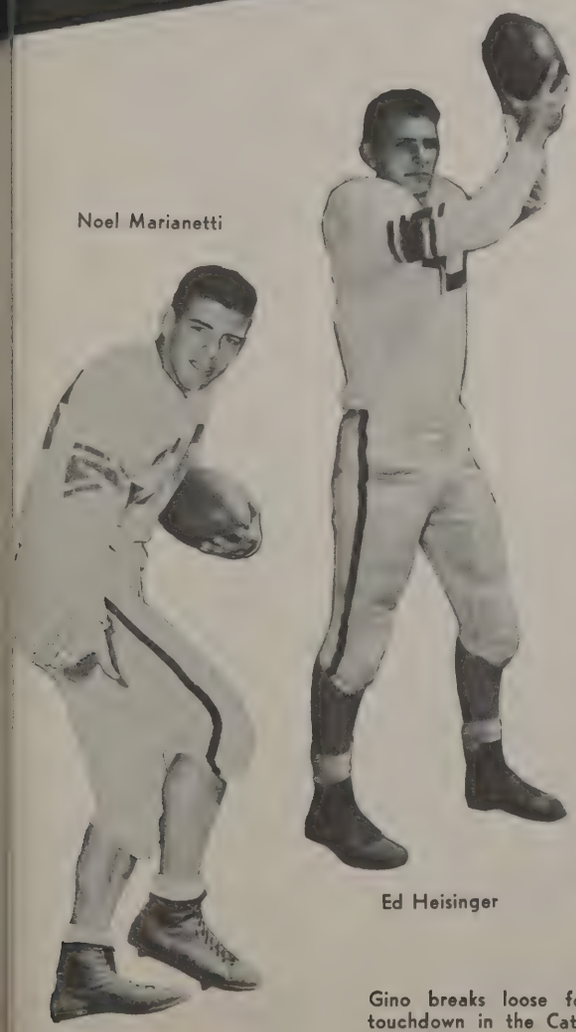

Noel Marianetti

Ed Heisinger

FOOTBALL MANAGERS
Back Row: Pat Reddy, Bill Casey, Willie Empy, Bill Britton. **Front Row:** Gary Martins, Dave Mariani, Ted Houck.

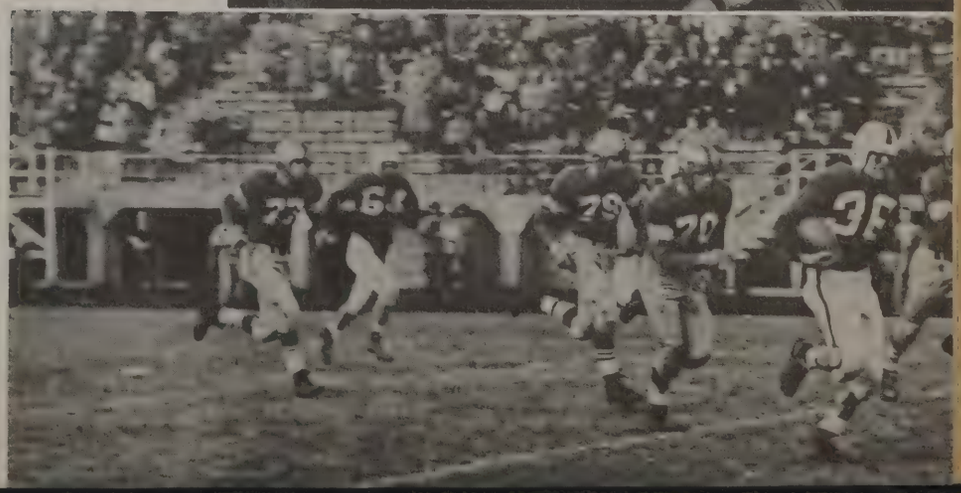

Gino breaks loose for a touchdown in the Catholic Central Game.

Jim Sedita

Another score for Stepinac.

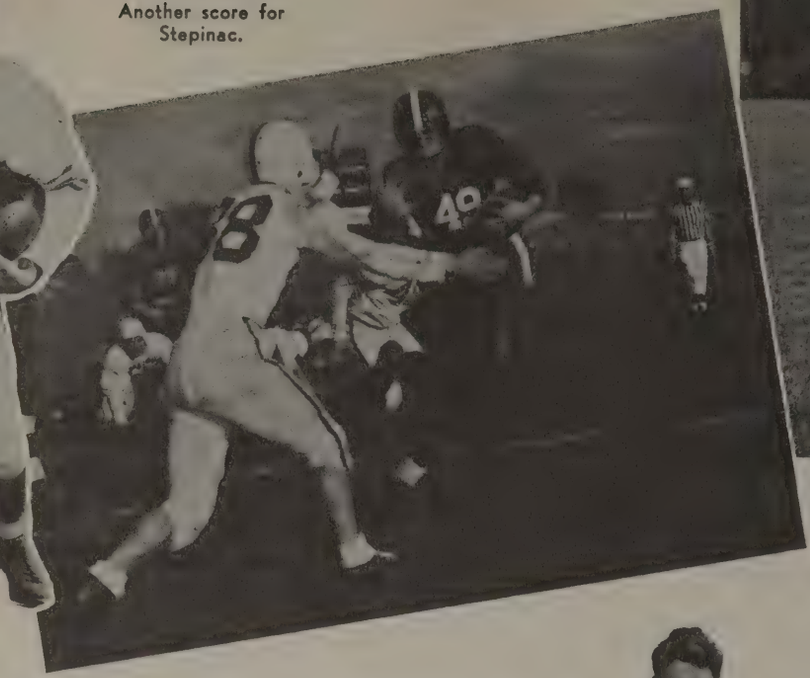

DiFabio pulls in a long one against DeMatha.

Leo Hosenfeld

Ron Kujawa

Tom Walz

After receiving two straight setbacks, Aquinas returned to the win column by trouncing DeMatha High 38-7. Enjoying perfect football weather, fullbacks Joe Madalena and Tom Burke collected a pair of touchdowns apiece, in a game that brought out most of the reserves.

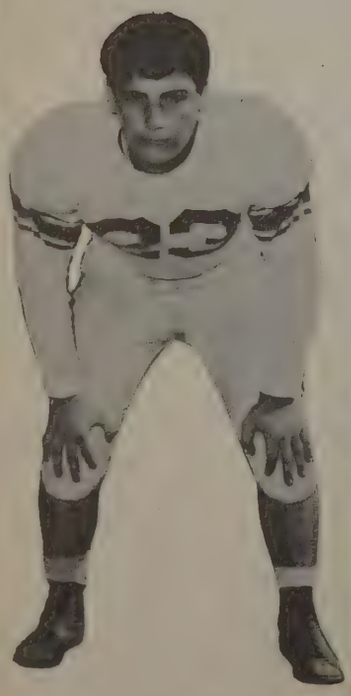

Tony Petruso

CHEERLEADERS

Back Row: Charles Marang, Dick O'Connell, Bob Bates, Mike Hynes, Jim Lyons, Vin Parella. **Front Row:** Tom Lazio, Norm Caccamise, Ed Wollensak, Dave O'Connell.

Tommy Walz strikes for pay-dirt during the Boys' Town Game

Bill Schmitz

Almost over . . . but not quite!

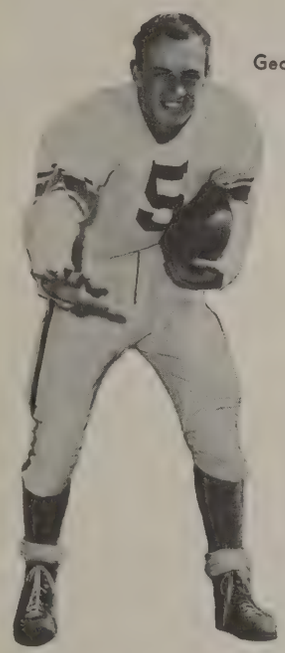

George "Herman" Gumbrecht.

The "Fighting Lil Irish" engaged a classy, power packed Erie Prep outfit on a cold, windy Friday night, November 7th. Approximately 600 Aquinas fans journied to Erie Pa. to witness Aquinas' third setback of the season, 12-28. Bob Burns who caught two touchdown passes from Tom Walz, played brilliantly throughout the game.

On Thanksgiving Day, Aquinas, considered the 14 point underdog, surprised the previously unbeaten Boystown team with a 19-7 upset. Sparked by the brilliant playing of Tom Walz, who was chosen "Player of the Week", the Irish completely overwhelmed the much publicized "Cowboys" and brought the season to a victorious close.

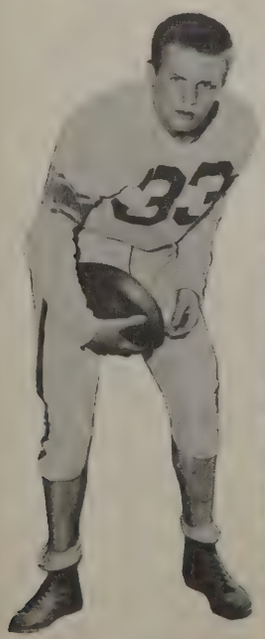

Tom Norton

A perfect ending to another season.

Jerry Jesmer

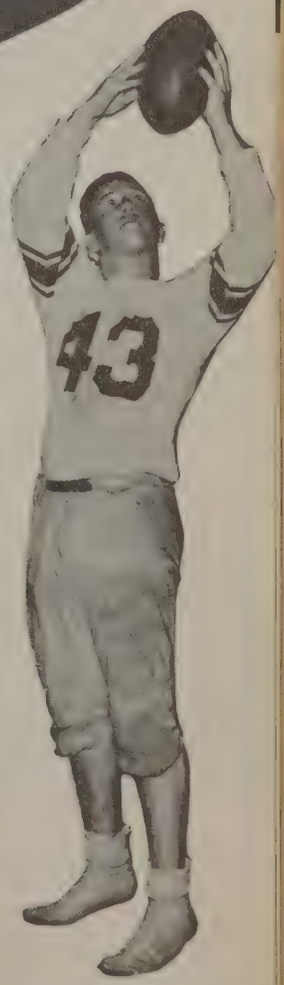

Matt Branski

B-SQUAD

Back Row: Peter Tarrant, Sam Rebis, Bob Neary, Dan Brown, Mr. Ware, C.S.B., Fr. Wilson, C.S.B., Mr. Basile, Dominic DeBonis, John Henderson. **Second Row:** John Hodges, Lowell McNally, Mike Richard, Art Cooper, Dick Bosco, Dan O'Brien, Don Summers, Dave Boland, Ken Shaw, Larry Murray, Jim Schmidlin, George Solemn, Charles Ameff, Jim Bryant, John Kingston. **Third Row:** Joe Ruscio, Dave Carpella, Bob Gores, Ron Allen, Bob Landry, Tom Urquhart, Joe Ryan, John Enright, Jim Burke, Walter Casper, Jack Yeager, Pat Reddy, Joe Rossi, Joe Waters. **Front Row:** Brady Callen, Paul Robinson, Jerry Tobin, Pete Grassadonia, Frank Dougherty, Mel Manerek, Joe Kase, Tom Riley, Herb Lettau, Bob Anderson, Milo Tomanovich.

FRESHMAN SQUAD

Back Row: Mr. J. Lee, C.S.B., J. Benson, R. Christman, P. Bertram, D. Keefer, L. DiFabio, B. Lowenguth, T. Neary, M. Perotta, B. O'Sullivan, P. Freemesser, J. Condon, T. Falk, G. Schnetzer, R. Agostonelli, Mr. W. Marceau, C.S.B. **Middle Row:** A. Revellino, C. Ducci, B. Meagher, R. Adams, T. Lynch, R. Sweeney, D. Young, C. Savaggio, P. Nocchitta, F. Rivers, R. Yeoman, D. Maccio, B. Mein. **Front Row:** W. Schaefer (Mgr.), W. Muccio, R. Cantaben, D. Winfield, R. Russell, B. Gulman, A. Juliano, W. Laurette, R. Kerney, R. Corbett, J. Valenti, R. Battle, J. Parnello, D. Woodruff. **Absentees:** W. LaCross, R. Love, B. Kohlmeier, J. Lechner, (Mgr.).

THE VARSITY

Back Row: Roy Engles (Mgr.), Ed Flannigan (f), Danny O'Brien (g), Matt Brandt (g), Jerry McGuire (g), Ron Mack (g), Lou Basile (Coach), John Dobberstein (Mgr.)
Front Row: Joe Cunningham (c), Pat Keenan (f), Fred Wagner (c), Jack Burns (f), Chuck Thomas (f), Greg Britz.

BASKETBALL 1953

The "Lil Irish" basketball team rolled up another glorious basketball season under the experienced leadership of coach Lou Basile.

Posting an impressive (13-2) won-lost record, the Aquinas cagers came through in the clutch and provided the fans with many thrills and breathtaking shots.

Highlighting the schedule were the hard fought contest with Franklin High, and the excursion to the Christian Brothers Academy in Syracuse, at which over 600 Aquinas fans witnessed a record breaking 44 point performance by Ronny "Mr. Points" Mack. However, the most crucial as well as the most brilliantly played game was the battle with Madison High for the mythical High School Championship, which our boys captured.

"Go Aquinas Go."

Instructions from the Bench.

Time out.

Securing this fine record, Coach Lou Basile's squad consisting of Ronny Mack, Greg Britz, Danny O'Brien, Fred Wagner, Jack Burns, Chuck Thomas, Gene Palermo, Jerry McGuire, Ed Flannigan, Matt Brandt, Pat Keenan, and Joe Cunningham, exemplified true sportsmanship and outstanding team play, in keeping the name of Aquinas foremost in the scholastic sports world. In view of this we, the students of Aquinas, salute them for a job well done.

TEAM RECORD

Aquinas		Opponent
76	Benjamin Franklin High School	64
88	Auburn High School	36
62	Holy Family of Auburn	48
50	Erie Prep	58
69	Batavia High School	48
48	Oswego High School	53
57	John Marshall High School	34
77	C.B.A. of Syracuse	49
62	Erie Prep	55
58	De Salles High of Geneva	37
57	Batavia High School	46
70	Benjamin Franklin High School	44
60	Madison High School	54
68	Oswego High School	48
85	C.B.A. of Syracuse	51

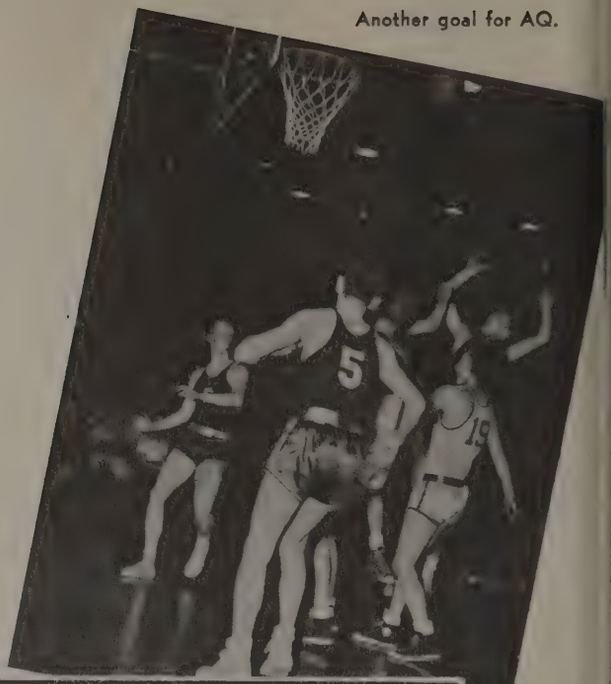

Another goal for AQ.

Burns drives in.

Up for the rebound.

Get in that "bucket!"

Mr. Points puts in another one.

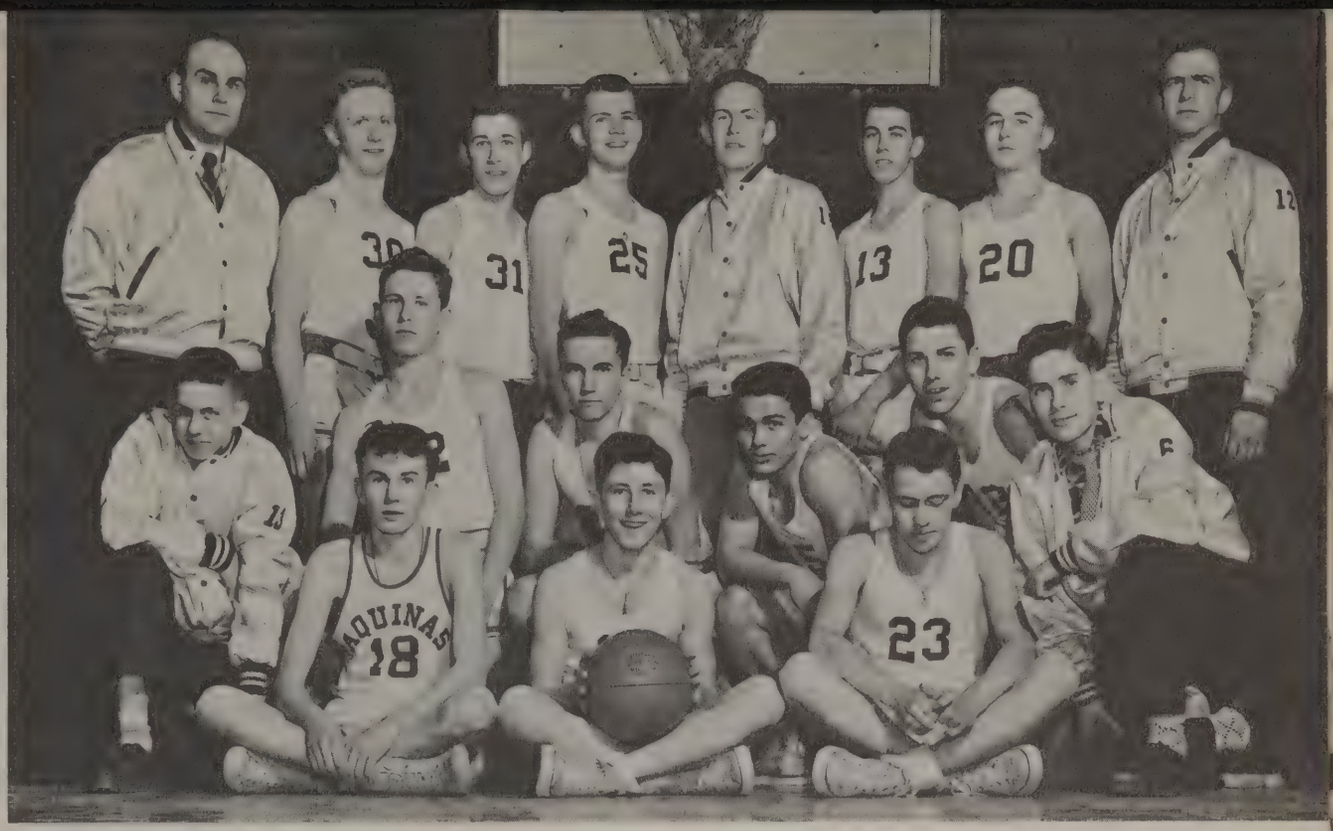

JUNIOR VARSITY BASKETBALL

Back Row: Mr. R. Jablonski (Coach), M. Spang, R. Enright, W. Wedemeyer, J. Burke, R. Kinsella, J. Wilkin, Mr. W. Marceau (Coach). **Middle Row:** G. Edwards, G. Kotwas, H. Angelone, R. Dailor. **Front Row:** D. Lechner (Mgr.), D. Drabin, F. Doherty, P. Reddy, G. Empey, (Mgr.).

FRESHMAN TEAM

Back Row: Bob Agostinelli (Mgr.), Jim Brien, Jack Kingston, Joe Smules, Joe Calihan, Ralph Gallo, Ronnie Zlotnik, Herb Janick (Coach). **Front Row:** George Schnetzer, Bob O'Loughlin, Tom Myers, Pete Pavia, Fred Taddeo.

Back Row: Fr. Wilson (Coach), Ronnie Mack, Jerry McGuire, Tommy Morris, Jack Burns, Greg Britz, Bill Doud, Ron Kujawa, Mr. Tom Cameron. **Front Row:** Les Engels, Dick Doud, Dick Brickler, Judd Dry, Roy Engels, Don Congdon, Joe Del Vecchio, Joe Koesterer, Fr. McLaughlin. **Absentees:** Bernie Polle, Matt Branski.

Britz to Engels to first.

THE COOPER MARINES

As a result of the careful coaching of Fr. Wilson, the Cooper Marines of the American Legion Junior Baseball League won the Championship of Western New York State.

Ronnie Mack's remarkable pitching record of 13 wins and 2 losses, including a no-hitter against Flower City Post, proved to be a great asset to the Coopers as well as Joe Koesterer's and Matt Branski's tremendous batting averages.

The Cooper's victory over Jules—Vern—Fish Post entitled them to go into the District Playoffs.

The team succeeded in the District Playoffs in which they captured the Seventh District Championship with a 5-1 victory over Lyons. The Coopers then surged ahead defeating Lancaster, the Buffalo District Champions, 11-3. The next team to go down under the Cooper's brilliant ball-playing was Syracuse for which they copped the Western New York Championship.

The Cooper's had to be satisfied with this achievement, for White Plains defeated them 10-5 in the State Championship Finals.

Judd Dry, Greg Britz, and Don Congdon will return to form the nucleus of next year's team.

RECORD

Cooper Marines		Opponent
League Games		
6	Flower City	0
9	Piccolo	6
11	Ferris - Goodridge	4
8	Doty - Magill	4
10	Greece	1
5	Jules - Vern - Fish	0
2	Stewart	0
0	Irondequoit	2
14	Brooks - Shepard	1
6	Loeser - Shavlan	4
3	Air Force	2
0	Flower City	4
2	Piccolo	3
9	Ferris - Goodridge	0
6	Greece	0
5	Doty - Magill	4
6	Flower City	12
2	Flower City	3
State Playoffs		
8	Mount Morris	1
3	Geneva	1
5	Lyons	1
11	Lancaster	3
5	White Plains	10

The Team at Cooperstown.

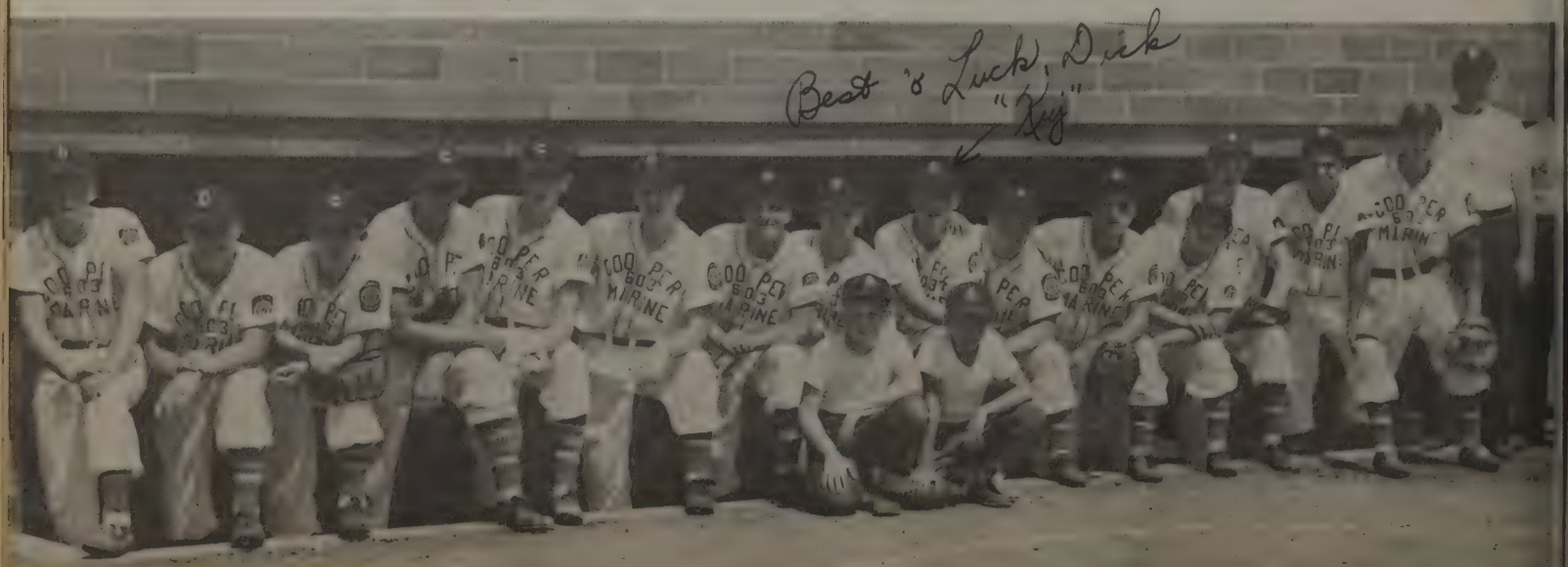

Back Row: Jay Walsh, Father Lococo, Ed Collier, Herb LePage, Al Lenhard, Jim Silloway, Al Smith, Mr. Sohn, Jack Krebs, Pete Noce, Father J. Willett. **Second Row:** Ed DeTamble, Ed Lenhard, Gene Noto, John Klee, Bob Burke, Jim Bauman, Bill Stephen, Pat Pellegrini, Father Poluikis, Father Sheehan, William Beeman, Don Ehmann. **Third Row:** William Winfield, Bill Cosselman, Charles Lechner, Carl Lenzo, Joe Laduca, Dave Woerner, Jim Ranches, Dan Kujawa, J. B. Maier, Jim Sheridan, Jerry Monoghan, Father O'Reilly, Joe Fabrizi, George Bauerschmidt, Dave Mariani. **Front Row:** Sal Pelingra, Gene Brown, Hank Carducci, Bill Entress, Dick Wehner, Richard Quaertert, Bern Streb, Ron Witzel, Justin Tubiolc, Arnie Schwartz.

THE BOWLING LEAGUE

Pat Pelligrini, Gene Noto and Jim Bauman fire.

Arnie Schwartz at work.

Gaiter approaches the firing line.

Freshman Bowling League

More of the Bowling League

Back Row: S. Kujawa, R. Kujawa, B. Hyde, C. Barnett, K. Clasgens, R. Beier, J. Currier, J. McDonald, E. Kinsella, T. Dengler, J. Sadita, R. Roche. **Middle Row:** T. Brown, R. Kraft, A. Lennart, F. Karl, R. Freemesser, P. Tarrant, D. Wanner, R. Wamp, R. O'Loughlin, R. McGuire, E. Wolfenset, R. Van Epps, B. Farjung. **Front Row:** K. Brimstein, J. Hammer, E. Marquet, R. Stifter, J. Kane, C. Schaefer, W. Kujawa. **Absent:** L. Hosenfeld, Moderator Fr. DeBoy.

SKI CLUB

GOLF TEAM

Fr. O'Leary, William Farone, Pat Keenan, Bill Bell, Dick Hebes, Lee Kenning.

GOLF CLUB

Back Row: Fr. O'Leary, Moderator, B. Streb, H. LePage, P. Keenan, J. Cunningham, L. Kenning, E. Collier, W. Quinlan, E. Kinsella. **Front Row:** E. Grampa, E. Yungeblue, T. Brown, J. Kane, J. Hubert, T. Laveck, F. Eagle.

Back Row: Pete Kress, Gene Schaefer, Bob Wegman, Tim Meier, Bob Burgart. **Front Row:** Chuck Magin, Gerry Wonderlich, Pete Tarrant, Jim Schmidlen, Walt Herman, Paul Ringelstein, Dick Wanne.

SWIMMING TEAM

AQUINAS

SOCIAL

Back Row: Joe Cassata, John Suter, Bob Burkwit. **Middle Row:** Tom Bristol, John Hofmann, Bob Gullo, George Gumbrecht, John Delehanty. **Front Row:** Louis Giordano, Charles Carrado, Gene Hettel, Edmund Viele, Pete Landry, Richard Fess.
THE SWINGSTERS

Smile awhile.

DANCES

'Til I waltz again with you.

Takes two to tango.

Time out for a Coke.

Good night ladies.

Mr. & Mrs. Jablonski chaperone at the Victory Dance.

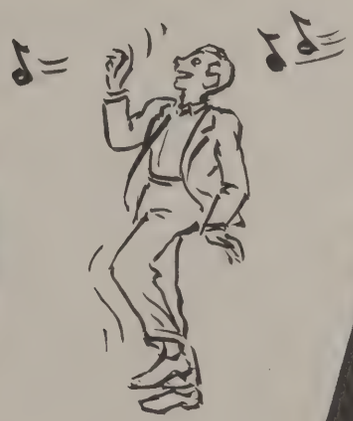

Fr. Cullinane congratulates the new class officers at the Junior Prom.

Vice-President Nixon (Tom Gutberlet), Mrs. Nixon (Nancy Rivers), Mamie (Joan Sullivan), and Ike (Tom Tucker) at the Inaugural Ball.

Fr. Grescoviak opens the Magazine Drive.

MAGAZINE DRIVE

"O Sole Mio" by an Irish Tenor.

In October of 1952 Aquinas sponsored the greatest and most spirited magazine campaign ever yet seen. Zealous students, incited by grand prizes such as a trip to Texas by airplane, sweaters, jackets, and cash awards, combed the city of Rochester by going to factories, offices, business establishments and private homes. Almost every student participated in the campaign, each selling an average of over fifty dollars to amass an incredible total of more than $75,000.

There were many individual leaders, but much credit is due to Bill Bell and Jim Hubert for their outstanding salesmanship.

Many homerooms surpassed their quotas by hundreds of dollars, but Father O'Reilly's famous "Homeroom of Champions" again topped all competitors with better than $7,000.

All this remarkable work of the students is a credit to Father Looby, whose undying spirit rallied every salesman to work his hardest.

As a result of the great effort by the school, the Curtis Trophy, which is so valued by all schools selling the Curtis magazines, is in the possession of Aquinas.

The school is greatly indebted to the Mothers' Club which volunteered to aid Aquinas in its campaign by adding daily quotas, thus keeping the students informed of their progress.

The big payoff.

Creating enthusiasm at one of the assemblies.

President Larry Oberlies opens the Magazine Drive, a Student Council project.

Senior John Delehanty humbly relinquishes trophy to Soph Hogan.

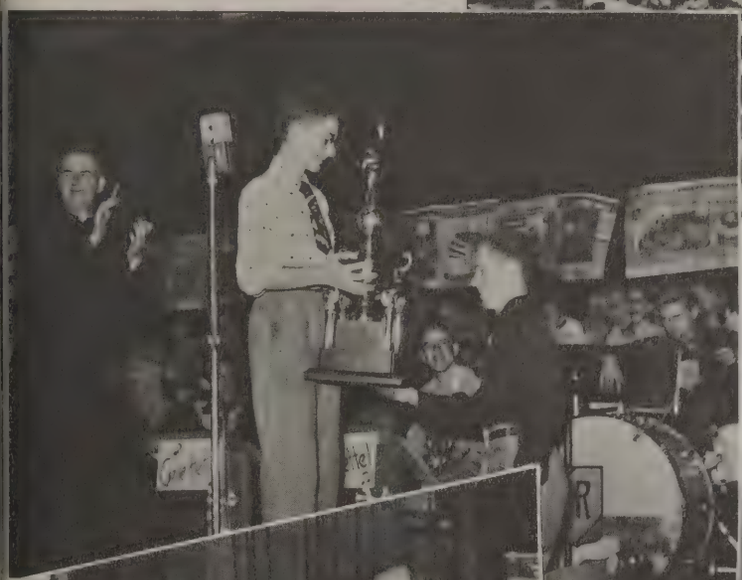

Up! Up! goes the Magometer.

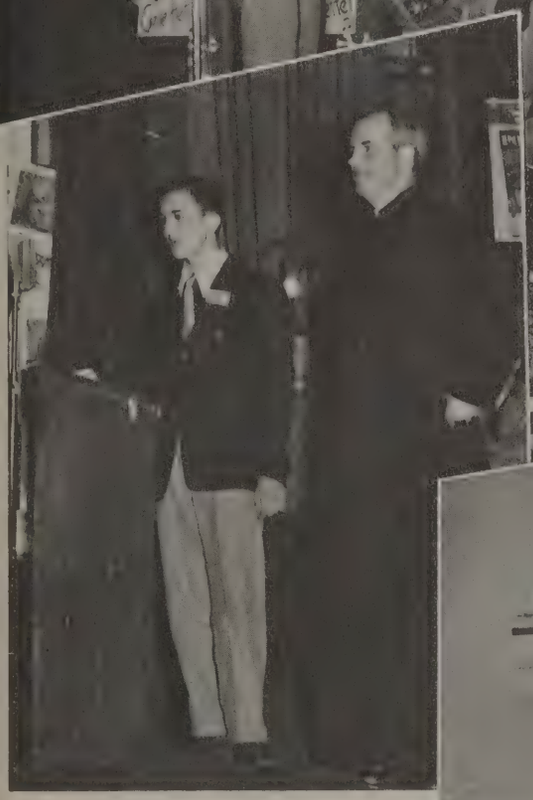

Ferdinand Karl, the "voice of Austria", instills spirit at an assembly.

A spirited assembly.

MORE MAGAZINE DRIVE

SOME OF THE SWEATER AND JACKET WINNERS.

Back Row: George Bridgeman, George Witzel, Alfred O'Brien, James Proud, William Weidemeyer, Clifford Monteau, John Ritz, Bill Stephan, James Hubert, Gordon De-Hond. **Middle Row:** Richard Hollaert, William Saunders, William Bell, Harold Kolb, Robert Freemesser, Walter Hickey, Vincent Przybyla, Peter Pavia. **Front Row:** Richard Eckert, John Croston, Richard Corbett, Walter Rodenhouse, Raymond Long, Jeremy Ashman.

A smile from Don Bargy . . . a trip to TEXAS.

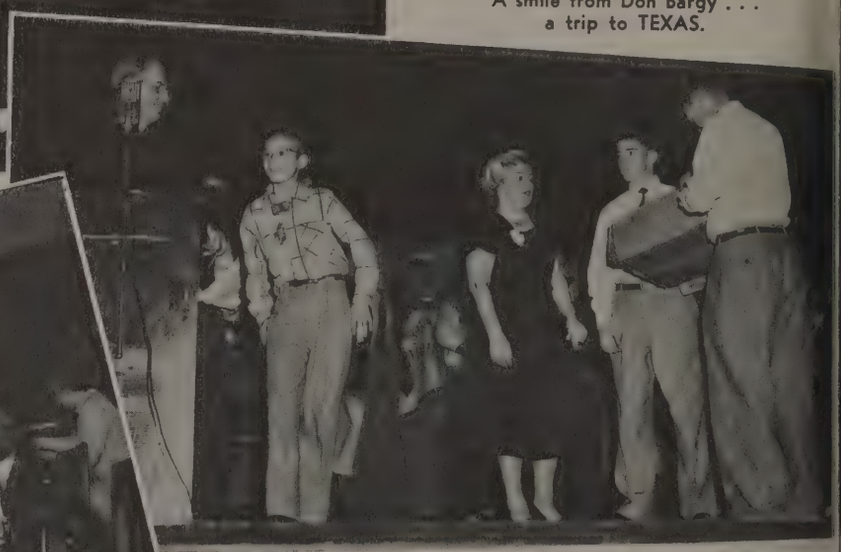

Help from the Mothers' Club.

MORE JACKET WINNERS

Back Row: Norman Rickard, Dan Brown, Terry Grinnan, John Pickens. **Front Row:** Dave Kirby, Dave Hogan, Carl Delle-Fave.

Typewriter winners: William Bell, (senior), Mike Rose, (junior), William Weidemeyer, (sophomore), Martin Gullen, (freshman).

Victory Cheer of the Champions.

Congratulations to high-salesman, Bill Bell.

The director and the three top homeroom moderators.

The victors "hit the road" for Buffalo.

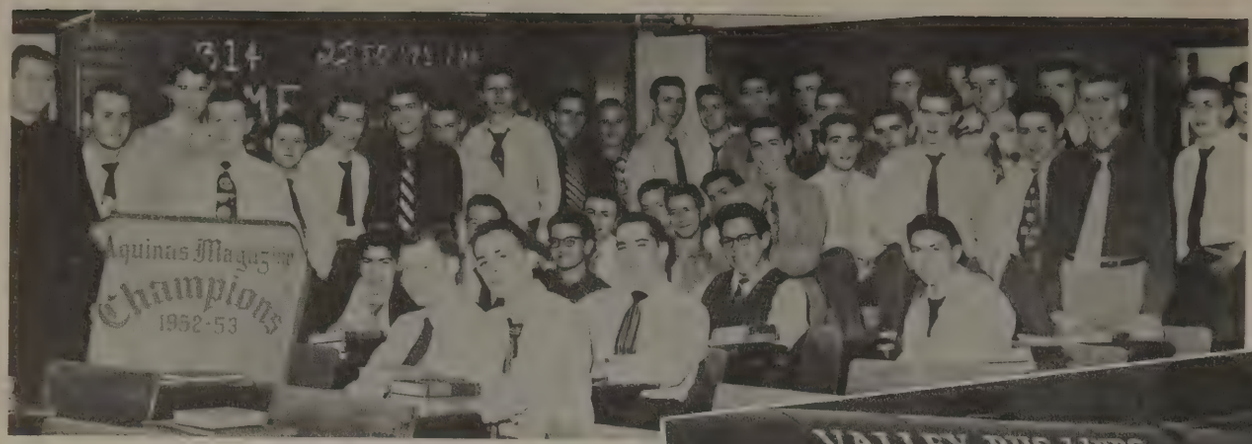

2nd Place Winners — Room 314

MAGAZINE DRIVE

A winners reward.

3rd Place Winners — Room 316

A well-deserved excursion.

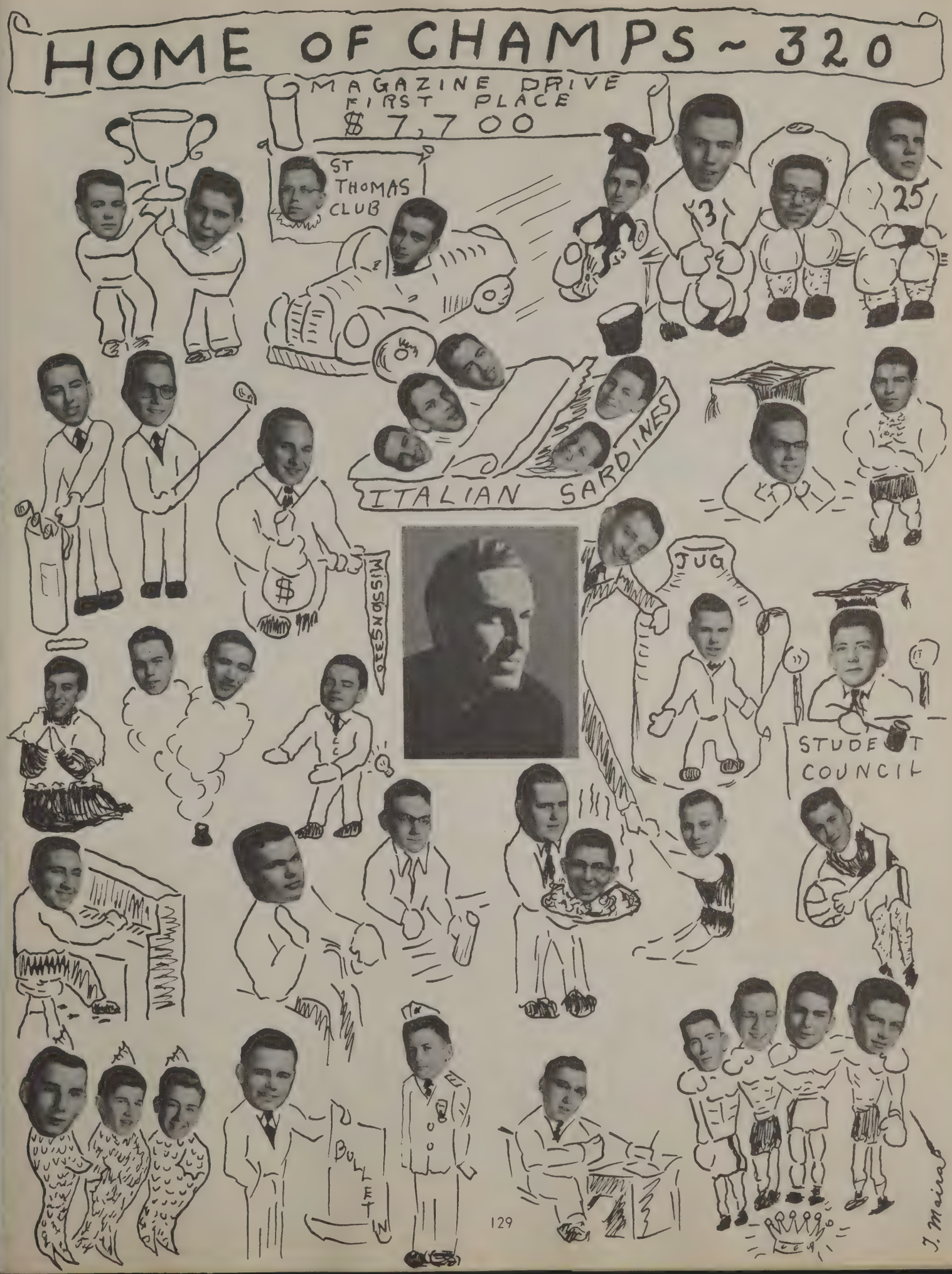
HOME OF CHAMPS ~ 320
MAGAZINE DRIVE
FIRST PLACE
$7,700
ST THOMAS CLUB
13
25
ITALIAN SARDINES
MISSIONSETO
JUG
STUDENT COUNCIL
BULLETIN
J. Maine

"HR 316"

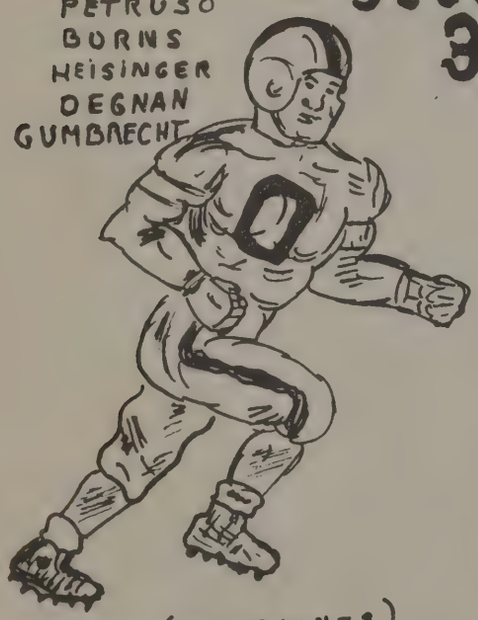

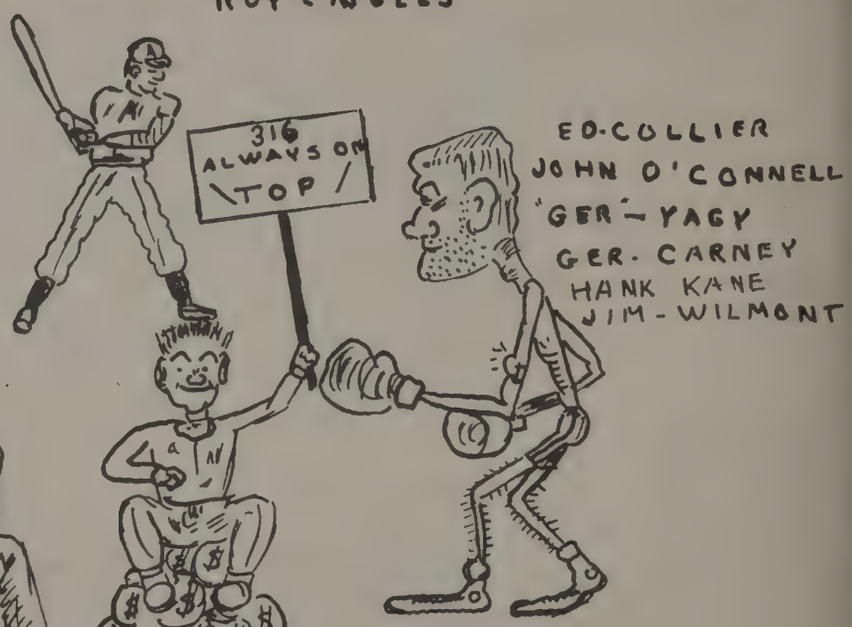

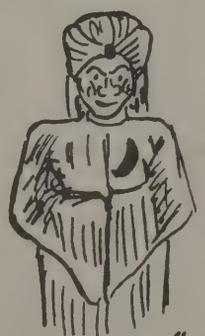

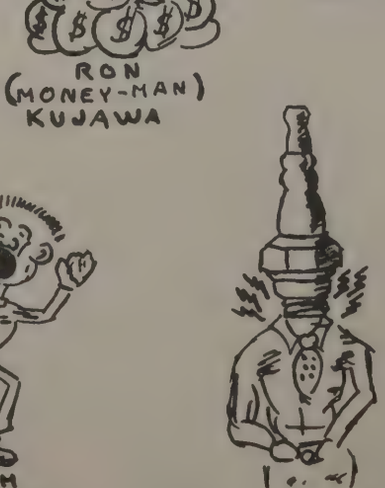

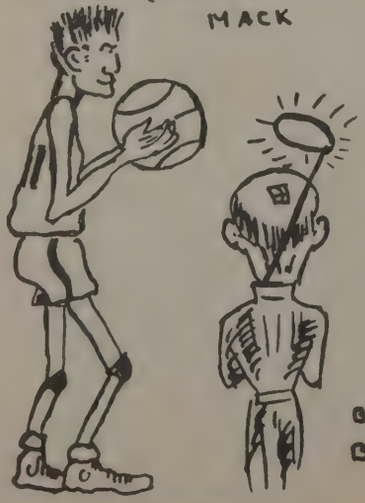

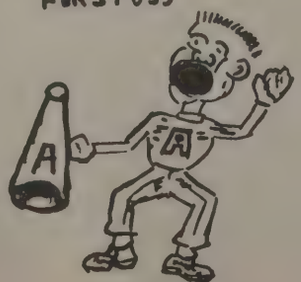

BY JULIUS CESARE

314

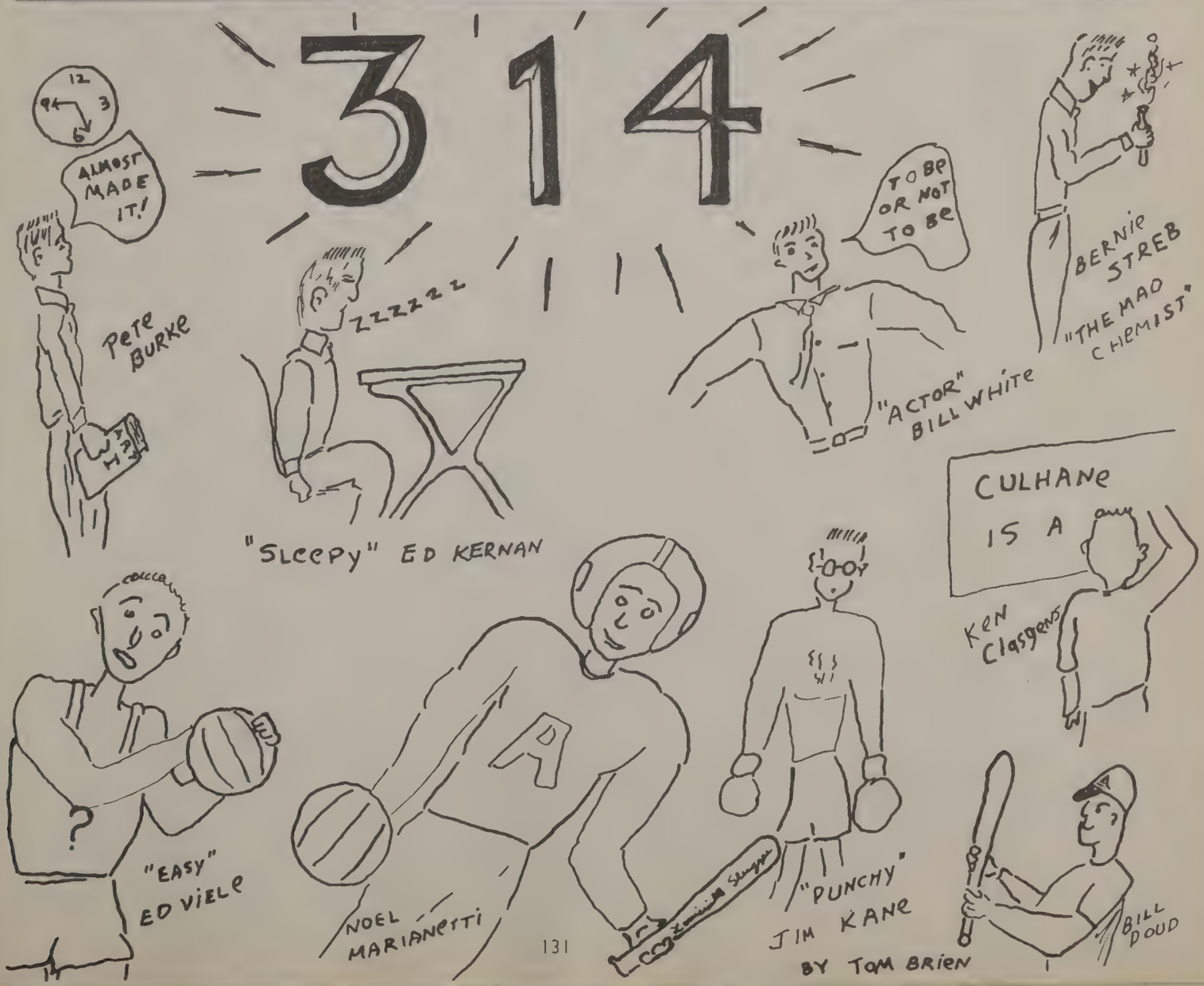
ALMOST MADE IT!
PETE BURKE
ZZZZZZ
"SLEEPY" ED KERNAN
TO BE OR NOT TO BE
"ACTOR" BILL WHITE
BERNIE STREB "THE MAD CHEMIST"
CULHANE IS A
KEN CLASGENS
"EASY" ED VIELE
NOEL MARIANETTI
"PUNCHY" JIM KANE
BILL DOUD
BY TOM BRIEN

323's
FATHER LOCOCO LOOKS INTO THE FUTURE
Kulzer
Carducci
Nastasi
Brown
Fiannaca
"Diamond" Jim Brady
Duncan
Rhodes
Scram Kid Ya Bother Me
Geiger
Cunningham
Palermo
Marlow
Show
'Mad' Scientist Kurz
Hinkleman
Aigs 25¢ LB
R.I.P. Stanley Konieczny 1935-1953 "He Wuz A Good Man"
R.I.P. Eugene Yurgealitis Feb. 29, 1935 Jun. 20, 1953
Public Enemy No. 1
Kane
Kinsel
Brickler
Editor
Sports
Daily Worker
Murray
Fenino
McVeigh
Benzing
Masters
If I'm Elected Blah-Blah
Polle
France-21
1-Dover
Grandmas Soap
Schmidt
Mary
Burke
Flaherty
Front St
Jim Connorton Second Hand Pants Store
Best Buys In Town
We Peg 'Em Free
Pheasants
Mudge
Mitrano
C.J. Mudge
Scar's Cigars
Sports Results By Ticker
Small
Scar
Irene
Beethoven's 3rd Symphony For The Juke Box
Laudry
Stringski
Joe D
Vin Cardella
Joe Del Vecchio
Fritz Geiger

ATTRIDGE
BERL
BURKE
BROWN
CARELLO
CONNORTON
CURRIER
DONNELLY
DOYLE
DUNN
FALZONE
FLANIGAN
GRAF
GRAMZA
HAMM
HOGAN
JESMER
KEENAN
KICK
KIZINSKI
LEPAGE
MAIER
MARIANI
McGUIRE
McLAUGHLIN
METZINGER
MONAGHAN
NATALE
OBERLIES
OWEN
PRIZZI
RICHARDSON
ROMEO
SCHMITT
SKELLY
SLIVKA
SUTER
THOMAS
TUCKER
WALKER
WALSH
WALZ
YOUNG

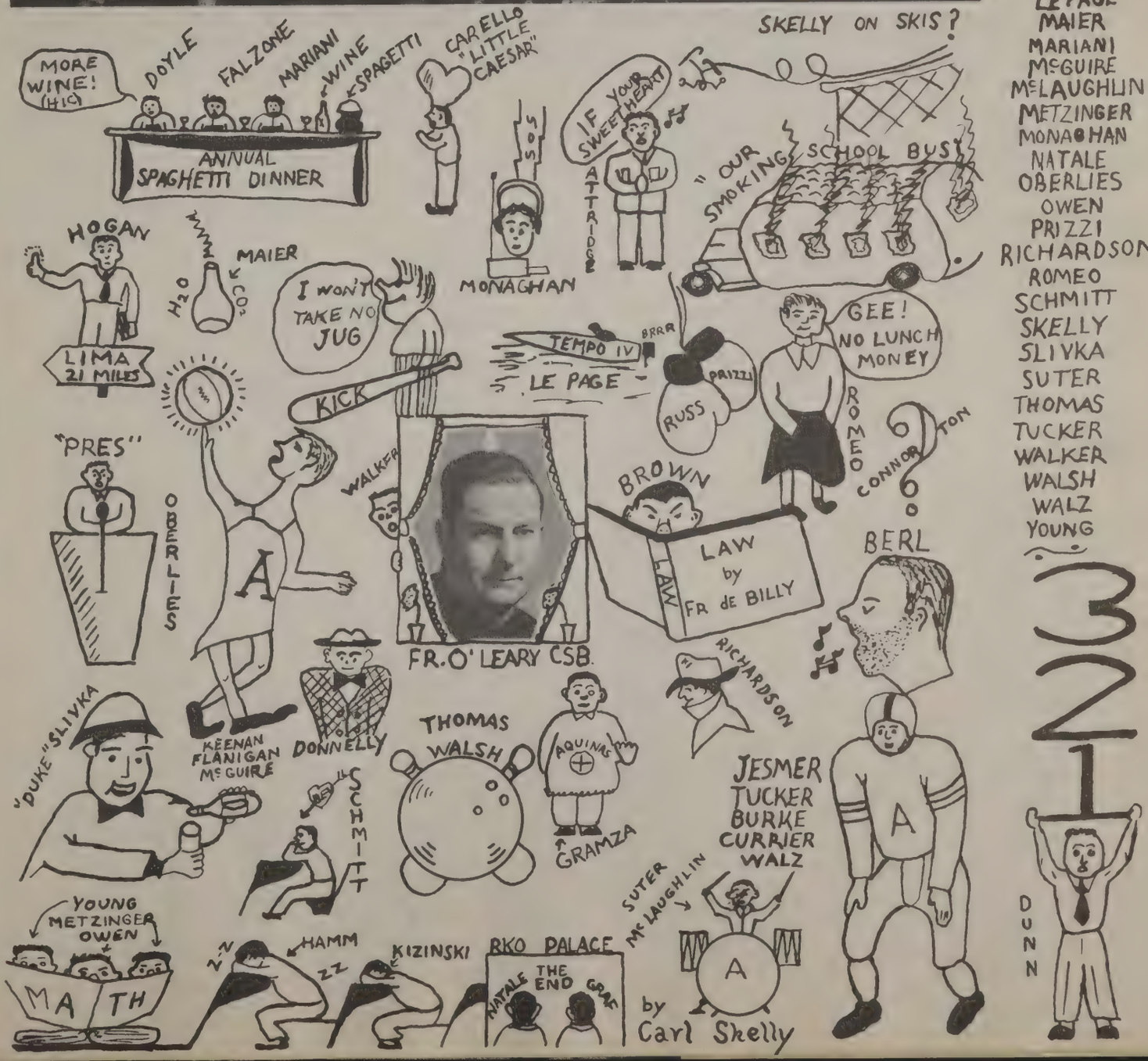

H.R. 318
"FR. FULLERTON'S MEN"

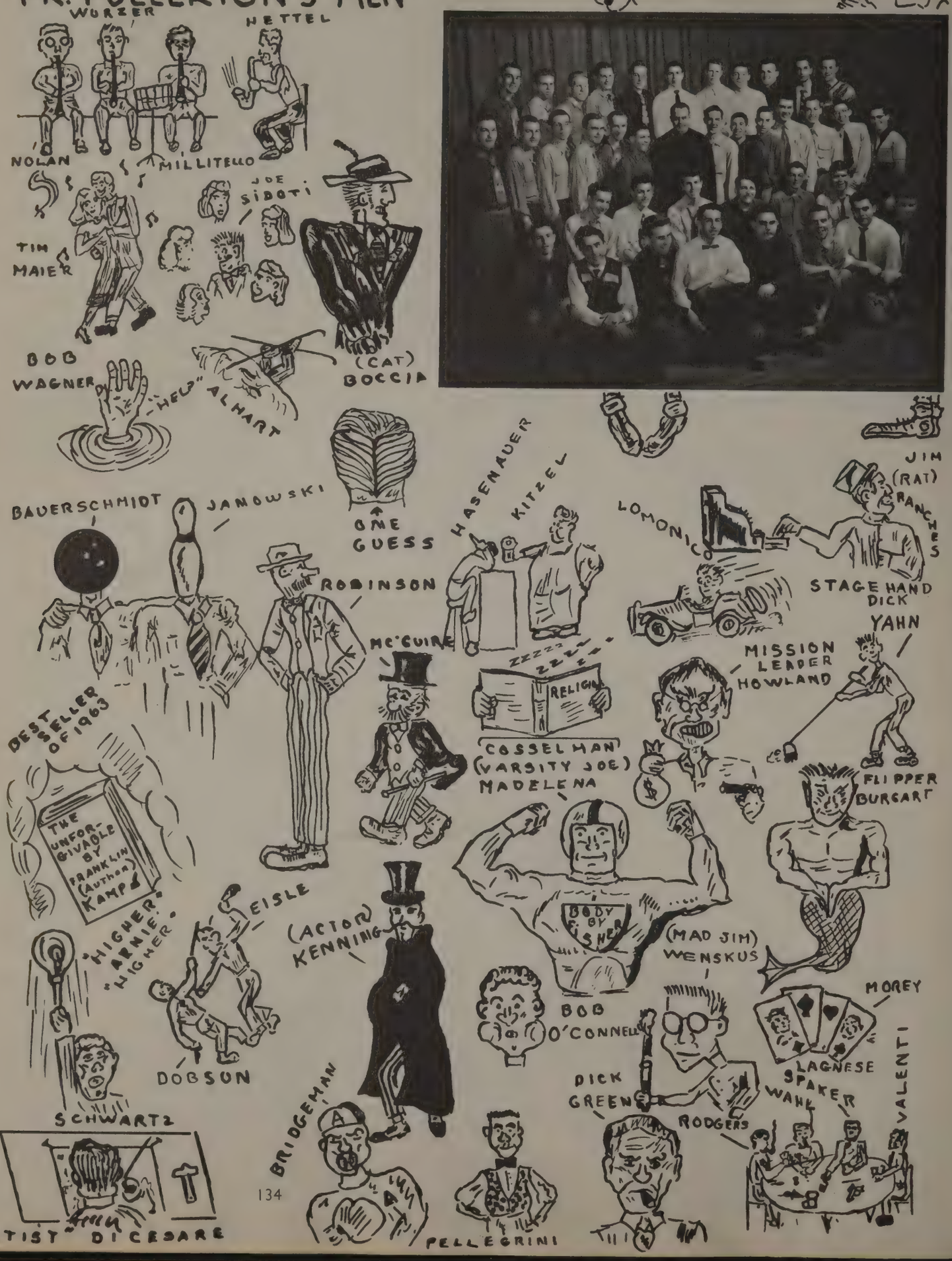

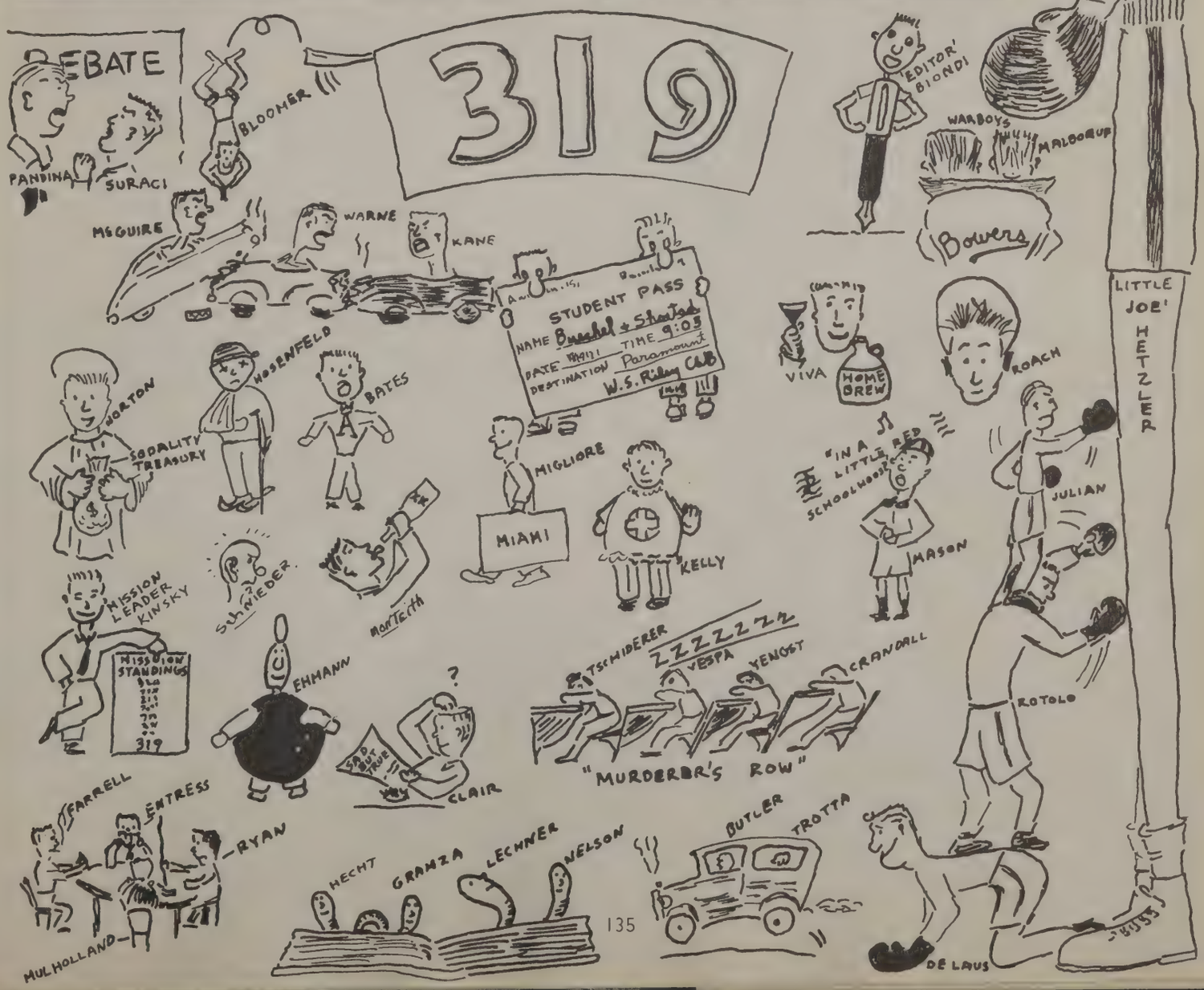
319
DEBATE
PANDINA
SURACI
BLOOMER
MCGUIRE
WARNE
KANE
STUDENT PASS
NAME Bruchal + Shortal
DATE
TIME 9:05
DESTINATION Paramount
W.S. Riley Club
EDITOR BIONDI
WARBOYS
MARLBOROUP
Bowers
LITTLE JOE HETZLER
JORTON
SODALITY TREASURY
ROSENFELD
BATES
MIGLIORE
MIAMI
KELLY
VIVA
HOME BREW
ROACH
"IN A LITTLE RED SCHOOLHOUSE"
MASON
JULIAN
MISSION LEADER KINSKY
MISSION STANDINGS
319
SCHNIEDER
MORTERA
EHMANN
TSCHIDERER
VESPA
YENGST
CRANDALL
"MURDERER'S ROW"
ROTOLO
CLAIR
FARRELL
ENTRESS
RYAN
MULHOLLAND
HECHT
GRANZA
LECHNER
NELSON
BUTLER
TROTTA
DE LAUS

CLUB OF THE YEAR

Cy LeDoux, Richard Osterman, Ed Maloney, Tom Gutberlet. **Back Row:** Charles Vacanti Fr. O'Reilly, Moderator, Gus Owens, Don Gray, Gary Martins, Mike Tomaino, Terry Sheehan. **Seated:** William Clair, Pat Suraci, Don Pandina, Larry Oberlies, Joe Valenti, Don Woods.

Offiicers of The Debating Club. Don Gray, Secretary-Treasurer, Joe Valenti, Co-President, Larry Oberlies, Co-President, Charles Vacanti, Vice-President.

Tom Gutberlet, Ray Weidmann, Don Gray, Don Pandina. Cy Le Doux.

Nice work, Don.

New York bound.

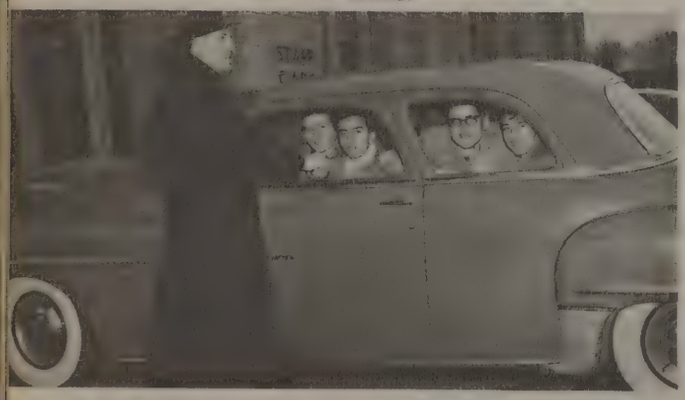

Richard Osterman, Gary Martins, Pat Suraci, Ed Owens, Ed Maloney.

AQUINAS DEBATING SOCIETY

In the school year, '52 - '53, the Aquinas Debating Society reached new heights in the Forensic Leagues of New York State. For the first time in the history of debating at Aquinas, the Club actively participated in tournaments throughout the state.

The year began with the Club's top four teams traveling to Oswego for a tournament with all the top New York State Schools. Aquinas narrowly missed first place, but had to settle for second. Teams from Chaminade, St. John's Prep, and Fordham Prep participated.

Still debating on the national topic; "Resolved: That that the Atlantic Pact Nations Should Form a Federal Union.", the entire club traveled to Syracuse where they decisively defeated five schools and emerged victorious. A trophy marking the Club's victory was presented to the Debating Club's Coach; Rev. J. O'Reilly, C.S.B.

Highlighting the season was the trip to New York City for the National Fordham Tourney, by the Club's top four debators; Pat Suraci, Joe Valenti, Don Pandina and Dick Mastrodonato. The club's fame spread with L. Oberlies' winning the Bishop's and American Legion Oratoricals.

RECORD TOURNAMENTS

Wins		Losses
13	C. B. A. Tourney	5
5	Oswego State Teachers' College Tourney	3
4	Hamilton College Tourney	4
	MEETS	
10	Jamestown - at home	6
8	Bradford - at home	6

FUTURE DEBATES

Jamestown — at Jamestown
Bradford — at Bradford
Mount Mercy — at home & in Buffalo
Canisius High — at home & in Buffalo
Franklin High — at home & at Franklin
Bishop Timons — at home & in Buffalo

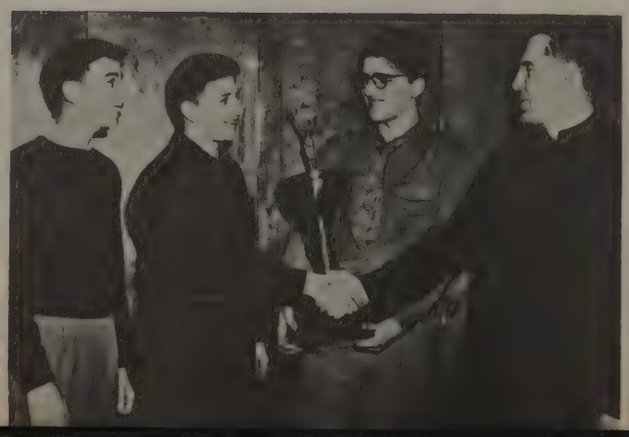

"Congratulations boys."

Joe Valenti, Don Pandina, Richard Mastrodonato; Moderator of the Debating Club, Fr. O'Reilly.

"Marching on to Victory?"

EXCURSIONS

One of the noisier moments on the train.

One of the quieter moments on the train.

A snack on the train.

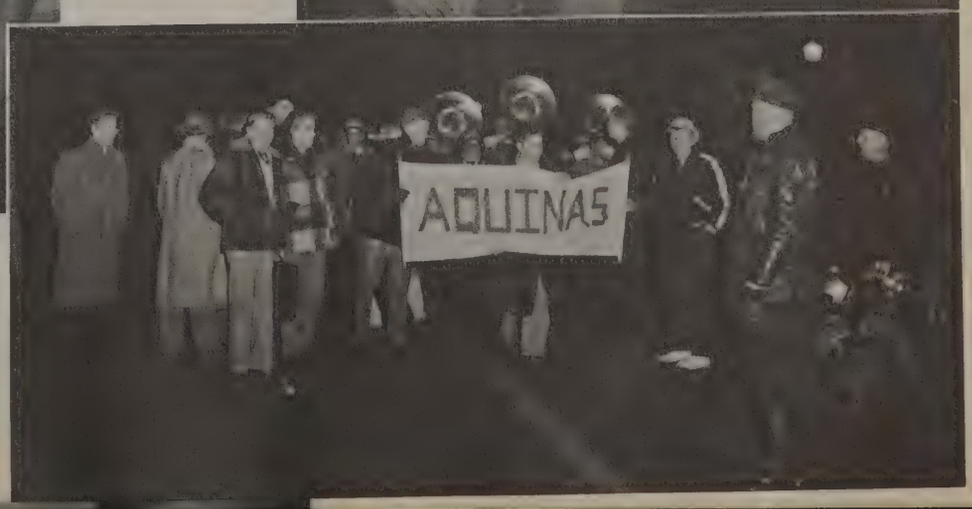

What the police again!

FLASHBACKS OF '53

Grey Knights on Parade.

What'll you have, Father?

First Friday Mass.

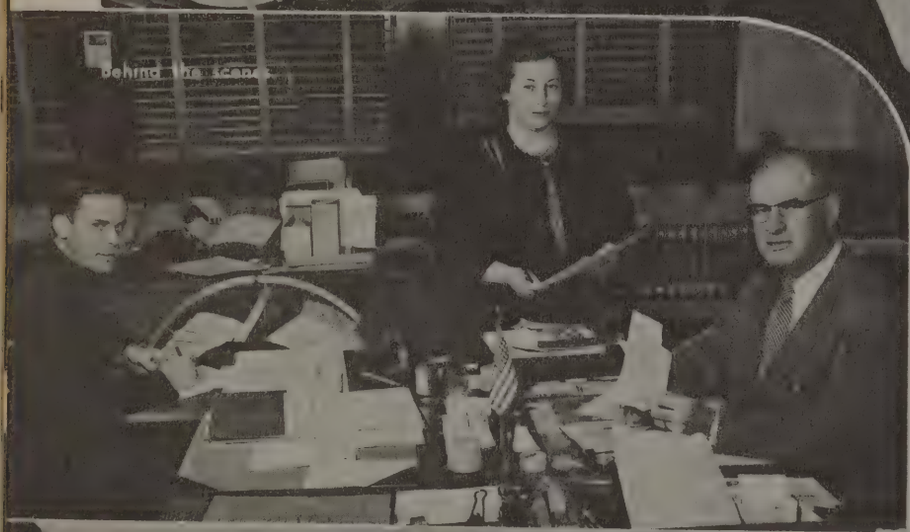
Behind the scenes

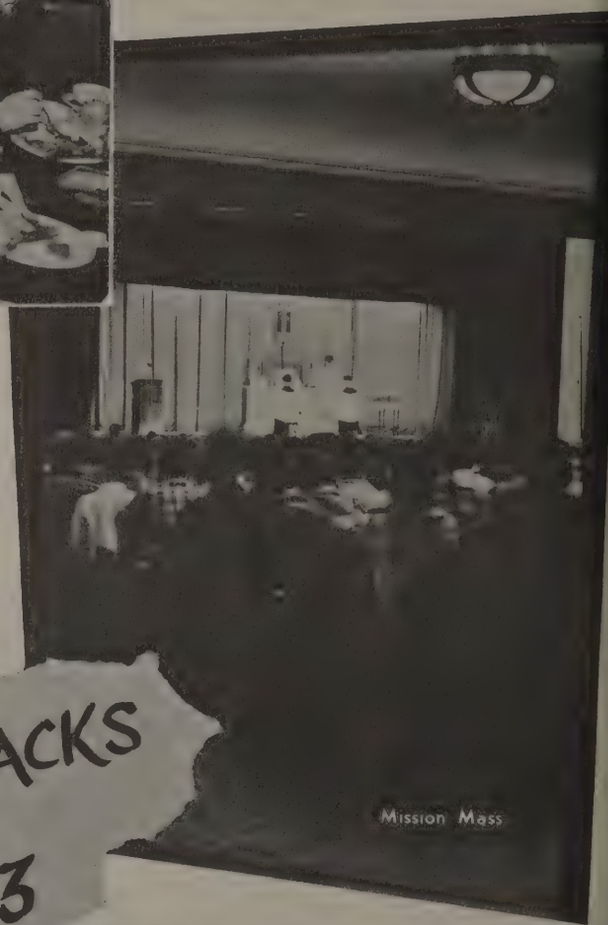
Mission Mass

Attention.

U.N. Day

The Presidental Party after the inauguration.

Fr. Biondi poses with some of the Italian Club members at a meeting.

"I do not believe . . ."

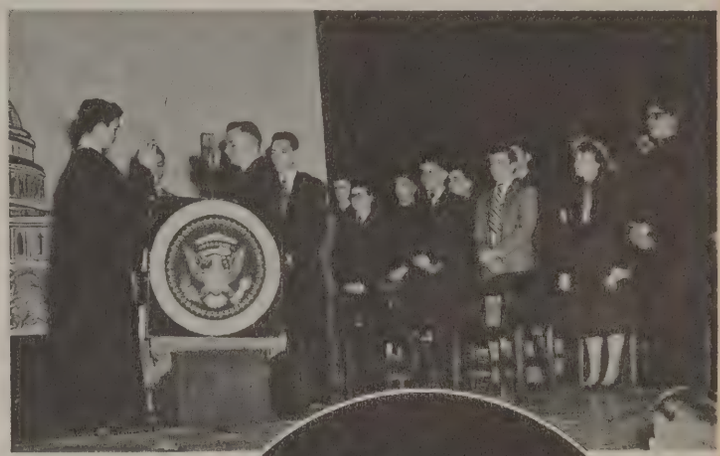

Ike (Tom Tucker) takes oath.

The Inaugural Address.

Refreshments at an Italian Club meeting.

Covering the Inauguration.

Go Man! Go!

E. K. O's Competitors

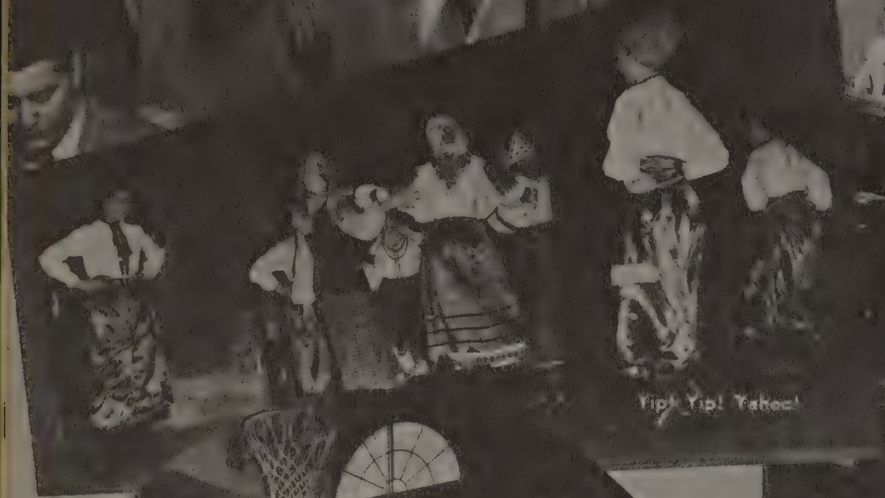

Tip! Tip! Yahoo!

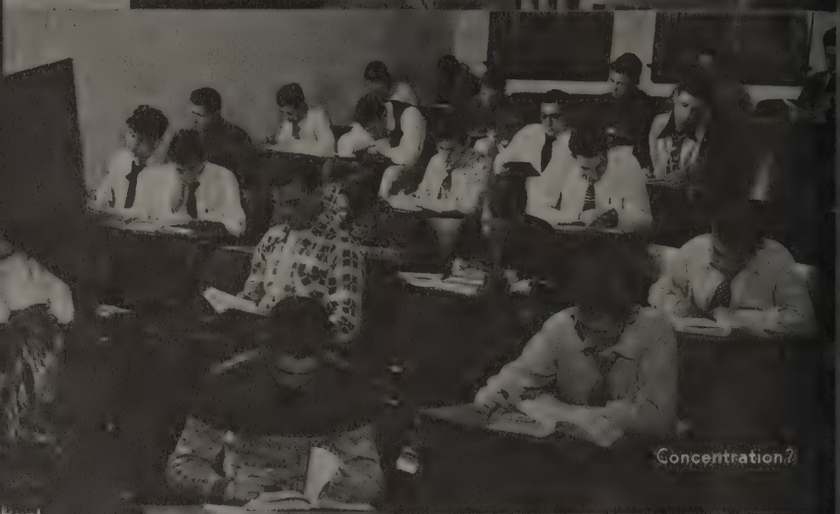

Concentration?

Up for the rebound.

Seen at the Pep Rally.

Rehearsal

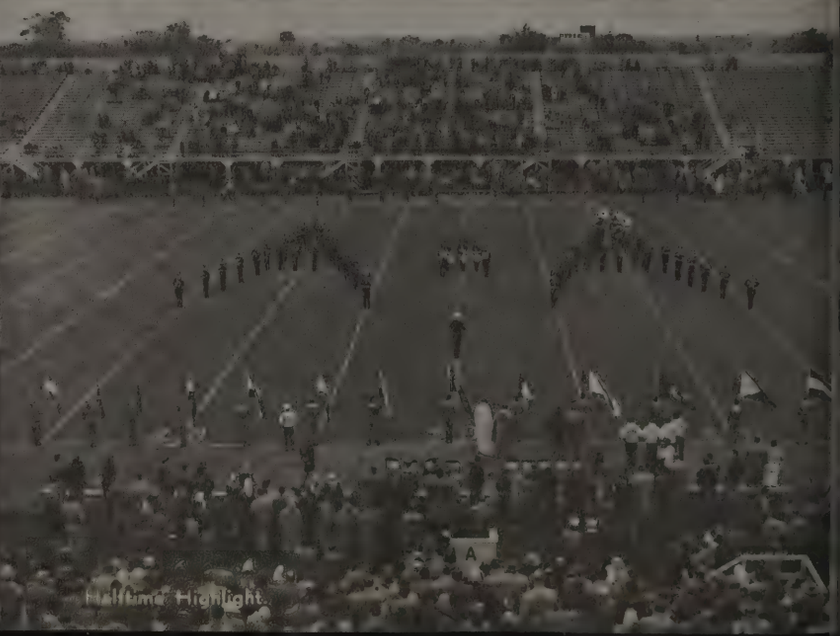

Halftime Highlight.

Our kitchen staff — where would we be without them.

Oh! You Lucky dog.

A new addition.

A break at last.

Naughty Boys.

Mr. Dizy Finster

Mr. Fixit

PATRONS

Most Rev. James E. Kearney
Most Rev. Lawrence B. Casey
Rt. Rev. Msgr. Joseph A. Balcerak
Rt. Rev. Msgr. George V. Burns
Rt. Rev. Msgr. Thomas F. Connors
Rt. Rev. Msgr. Wilfred T. Craugh
Rt. Rev. Msgr. John M. Duffy
Rt. Rev. Msgr. George W. Eckl
Rt. Rev. Msgr. Louis W. Edelman
Rt. Rev. Msgr. Joseph E. Grady
Rt. Rev. Msgr. William M. Hart
Rt. Rev. Msgr. Charles F. Shay
Rt. Rev. Msgr. John B. Sullivan
Rev. Charles J. Azzi
Rev. W. Darcy Bolger
Rev. Charles Bruton
Rev. James T. Connolly
Rev. Francis Cristantielli
Rev. Raymond J. Epping
Rev. Francis M. Feeney
Rev. Robert J. Fox
Rev. J. Emil Gefell
Rev. Albert J. Geiger
Rev. Frank J. Hoefen
Rev. George M. Kalb
Rev. Robert H. Keleher
Rev. Robert L. Kress
Rev. Francis A. Kleehammer
Rev. John F. Lynch
Rev. John P. O'Malley
Rev. Frank W. Mason
Rev. Roy B. Morphy
Rev. Donald J. Murphy
Rev. J. Joseph O'Connell
Rev. Daniel B. O'Rourke
Rev. Jacob R. Rauber
Rev. Jerome F. Schifferli
Rev. Leo V. Smith
Rev. William M. Thomas
Rev. Frank Valukevicus
Nazareth Hall
Mr. Albert Bondaldi
Mr. & Mrs. Arthur J. Bamann
Mr. John J. Casey
Mr. Harry B. Crowley
Mr. & Mrs. Jeremiah G. Hickey
Mr. & Mrs. Walter B. D. Hickey
Mr. Joseph G. Klee
Mr. & Mrs. Norman G. Kleisley
Dr. Howard B. Kolpien
Mr. Guido Lombardo
Mr. Daniel E. Macken
Mr. Martin Q. Moll
Mr. Theodore I. Mueller
Dr. Charles E. Noonan
Mr. Arnold Pappani
Mr. & Mrs. Anthony Pietropaoli
Mr. & Mrs. James Porcari
Mr. William F. Predmore
Mr. Frank J. Prinzing Jr.
Mr. James Proud
Judge Michael L. Rogers
Mr. and Mrs. Paul Rombaut
Mr. L. Schaeffer
Mr. Otto Schmidt
Mr. Charles W. Schrader
Mr. Albert W. Skinner, Sheriff
Mr. Anthony D. Wegman
Mr. Vincent W. Weis

Aquinas Mission Crusade
Aquinas Mothers' Club
Arrow Materials Corp.
Bastian Brothers Inc.
Blanchard Florist
Bon Jon's Tux Shop
John R. Bourne & Co.
Brewster, Crittenden & Co. Inc.
Brighton Place Dairy
Champion Athletic & Sportswear Co.
Christopher Press Inc.
George M. Clancy Carting Co.
Continental Baking Co.
B. G. Costich
Peter Dohr Construction Co. Inc.
Domestic Fuel Service
Donovan Paint & Lacquer Co. Inc.
Dudley Service Station
Eagle Specialty Co. Inc.
Federated Metals Division, American Smelting & Refining Co.
Flanigan Furniture Co.
Fromm Brothers
Gargano Brothers Inc.
Bert C. Gianforti
Gold Bro's Outfitting
Sam Gottry, Carting Co.
Ernisse's Greenhouses
Grey Knights Drum Corps
Hafner Home Laundry Inc.
Hallman's Central Chevrolet Co. Inc.
Harts Food Stores, Inc.
F. L. Heughes Co. Inc.
Hotel Seneca
Holy Rosary Church
Klem Bros. Dairy
Kurz & Terzo Inc.
Langie Fuel Service
Lucas & Dake Co., Inc.
McEvoy Motors
John McNally Bonaventure Scholarship Fund
Harold Meisenzahl
H. News Service
Paramount Dairy Inc.
Peerless Appliances Inc.
Peter's Shoe Store
Rappl & Hoenig Co.
Reichenberger's Food Store
Rochester Business Institute
Rochester Coca-Cola Bottling Corp.
Rochester Gas & Electric Corp.
Rochester Smelting & Refining Co., Inc.
Roncone Funeral Parlors
Schantz Homes Inc.
Schuler Potato Chip Co. Inc.
William J. Schmitt, Inc.
Simmons Motors Corp.
Tobin Packing Co., Inc.
Trant's Inc.
Tucker's Inc.
Waldert Opticians
Walz & Krenzer, Inc.
C. P. Ward Inc.
Wegman's Dairy
Whelpley & Paul
William J. Woerner & Sons
Woodfill, Inc.
Zweigle's
Compliments of a friend

ST. JOHN FISHER COLLEGE

ROCHESTER, NEW YORK

COURSES OFFERED

Accounting and Business
Classical Languages
Modern Languages
Social Sciences
Mathematics
Philosophy
Chemistry
Theology
Physics
English
History
Biology

PRE-PROFESSIONAL COURSES

Pre - Engineering
Pre - Medical
Pre - Dental
Pre - Law

UNDER THE DIRECTION OF THE BASILIAN FATHERS

Compliments of Your

Varden

STUDIO

(*Formerly Gold Tone Studio*)

★

For the Finest in Year Book
Portraits • Groups • Candids
Consult Our Specialists

★

2-8633

28-30 South Union Street Rochester 7, New York